The Kingston Daily Freeman.

VOL. L.—No. 19. CITY OF KINGSTON, N. Y., MONDAY EVENING, NOVEMBER 8, 1920. PRICE THREE CENTS.

ROACH PLANT A NUISANCE, SAYS STATE BOARD

And Recommends That Kingston Health Board Take Suitable Action to Abate It—Complaint of Sixth Ward Residents Led to Inspection Being Made—A Copy of Report.

During the past summer a delegation of residents of the Sixth ward called upon the board of health, and lodged a complaint against Roach Brothers' rendering plant in that ward. At that time the board informed the delegation the complaint would be reported to the state board of health, asking that an inspection be made. The delegation departed and later went to Albany where they filed a petition signed by some 159 residents of the ward with the state health board.

As a result of the action taken by the local board an inspection was made of the plant on October 6 and 7 by A. I. Howd, assistant engineer of the state health department. Based on this, the report says: "It is evident that at times vapors and odors escape from the plant in such quantities as to cause conditions of public nuisance affecting a considerable number of people," and he recommends that the local health board be advised to take suitable action to abate the nuisance.

The report in full follows:

"I beg to submit the following report upon an investigation of objectionable conditions created by the operation of the rendering plant of Roach Brothers at Kingston, made on October 6 and 7, 1920, by A. I. Howd, assistant engineer of this department.

"The records of this department show that this matter was first brought to our attention in October, 1917, and that an investigation was made of the operation of the plant in November, 1917. The report on the investigation pointed out that objectionable odors escaped from certain portions of the plant which under certain meteorological conditions might create a nuisance in the thickly settled section of the city in which the plant is located and the report recommended that the plant should be operated with care and efficiency and that the floors and equipment should be maintained in as cleanly and sanitary a condition as possible.

"As a result of further complaints concerning conditions of nuisance created by the operation of the rendering plant, investigations were made by this department in July and October, 1918. The report of these inspections pointed out that while no acute conditions of nuisance were observed at any appreciable distance from the plant, objectionable odors still escaped from the plant which under certain atmospheric conditions might create a nuisance in the section of the city in which the plant is located.

"The recent investigation made as a result of further complaints of conditions of nuisance from residents living in the vicinity of the plant and at the request of the local board of health. A number of complainants called at this department on October 5, 1920, and submitted a copy of a petition to the local board of health signed by some 159 residents of the Sixth ward.

"The following information was collected at the time of the recent inspection: On the morning of October 6 the streets in the vicinity of the plant were visited with two of the complainants but no odors could be detected from the rendering plant. A number of people living in the vicinity of the plant were interviewed and they stated that conditions had been very bad and that at times they could not eat their meals, could not sleep or keep the windows open. In the afternoon the streets in the vicinity of the plant were again visited and at times a slight characteristic odor from the rendering plant could be detected at the lower corner of Ann and Union streets.

"The odor was not intense but could readily be detected and identified as coming from the rendering plant. The rendering plant was inspected and it was found that market waste was being rendered. There was practically no tankage and only a small amount of market waste on hand at the time. The tankage press and floors were in a fairly cleanly condition. In the evening the streets around the plant were visited in company with some of the complainants and at times a slight odor coming from the rendering plant could be observed on the streets near the plant when in the path of the wind.

"On the morning of October 7 the plant was again inspected. The water, grease and tankage were being removed from the digester. When the tankage was shoveled from the digester into the tankage press, considerable vapors arose to the top of the building and escaped through a ventilator in the roof. An inspection was then made outside the plant and when in the direct path of the wind the characteristic and objectionable odors given off by fresh tankage could be readily detected. The wind was fairly strong and variable so that the odors were plainly observed on the streets, north, east and west of the plant for a distance of one hundred to several hundred feet.

"In view of the above facts, it is evident that at times vapors and odors escape from the Roach Brothers' rendering plant in such quantities as to cause conditions of public nuisance affecting a considerable number of people.

"I therefore recommend that the local board of health of the city of Kingston be advised to take suitable action in accordance with the provisions of the public health law to abate the nuisance created by the operation of the Roach Brothers' rendering plant in the city of Kingston.

"I further recommend that copies of this report be sent to the local board of health of the city of Kingston, to the sanitary superintendent of the district, to Roach Brothers and to the complainants.

"Respectfully submitted,
(Signed) "THEODORE HORTON,
"Chief Engineer."

GENERAL NIVELLE REACHES NEW YORK

By Telegraph to The Freeman.

New York, Nov. 8.—Adorned by the star of a commander of the Legion of Honor and five rows of ribbons denoting other decorations, Marshal Robert Georges Nivelle, hero of Verdun, and one-time commander-in-chief of the French armies during the great war, stepped off the French liner Lorraine today into the open arms of a distinguished reception committee, headed by the American war hero, General Bullard.

"The American soldier was always an aggressive fighter and a gentleman," was one of the first things Marshal Nivelle said in response to General Bullard's speech of welcome.

"I love him as I love my own France," added the famous Frenchman. Marshal Nivelle is here to represent his government at the tri-centennary celebration of the landing of the Pilgrims at Plymouth Rock.

When La Lorraine passed the statue of Liberty, Marshal Nivelle stood at attention.

BACKER PLEADS NOT GUILTY

By Telegraph to The Freeman.

New York, Nov. 8.—A plea of not guilty was entered today by George S. Backer, a millionaire building contractor, to the charge of perjury carried in the indictment by the additional grand jury investigating the building graft scandal.

Backer was held under continuance of $25,000 bail and given a week to amend or change his plea. A sharp verbal duel between Samuel Untermeyer and counsel for the accused ensued when the latter insisted on "reasonable time" in which to change or withdraw his plea.

RED CROSS MASS MEETING

A Red Cross mass meeting will be held at the court house Wednesday evening at 8 o'clock. A speaker who has seen actual service in Europe since the war will talk on the present needs of the Red Cross. The meeting is for the public.

THOUGHT INSANE.

Mother Burns Self But Children Escape Fire.

By Telegraph to The Freeman.

Rochester, N. Y., Nov. 8.—Mrs. Clarence Stout, 26, saturated her clothing and that of her children with kerosene oil after her husband had gone to work this morning and at the same time dragged a mattress into the hallway of her home at No. 137 Reynolds street and poured oil on this, afterward setting fire to the mattress and to herself. One of the two children, awoke, seized the other child, and ran screaming from the house. Neighbors summoned the fire department. Upon the arrival of the firemen Mrs. Stout was found dead, her clothing having been burned from her body. She is thought to have been insane. The fire did about $100 damage to the house.

Two Women Killed.

By Telegraph to The Freeman.

Fulton, Mo., Nov. 8.—Miss Caroline Weant, a stenographer, and Mrs. McCowand, wife of a billiard hall proprietor, were killed in the McCowland home this morning, according to the police. The first report was that Miss Weant shot and killed Mrs. McCowland and then killed herself. The coroner is investigating. The women were the best of friends and inseparable companions. Miss Weant had lived at the McCowland home.

Arnstein Not in Contempt.

By Telegraph to The Freeman.

Washington, Nov. 8.—Jules ("Nicky") Arnstein, of New York, was held today by the United States supreme court not to be in contempt of court in refusing to answer certain questions in bankruptcy proceedings in New York. The supreme court reversed the lower's court's contempt decree and remanded the case for further hearing by the New York district court.

Denies Appeal.

By Telegraph to The Freeman.

Washington, Nov. 8.—The supreme court today denied the appeal of Wells Brothers and Company, New York, for damages from the government in delays in completing the $1,000,000 post office at New Orleans.

Central A. C. Meeting.

An important meeting of the Central Athletic Association will be held tomorrow evening at 7:30 o'clock for the purpose of reorganizing for the coming season.

LONDONDERRY RIOTS QUELLED

By Telegraph to The Freeman.

Belfast, Nov. 8.—A tense situation prevailed in Belfast and Londonderry today and troops patrolled the streets to prevent further fighting, following the outbreaks on Sunday, when many persons were wounded. Five policemen were wounded at Londonderry and two of them are reported to be dying.

There was considerable rioting in the suburbs of Belfast. Policemen charged the mob with riot sticks. A bowie knife and an automatic pistol were found upon one of the ringleaders, who was arrested. Finally armored cars were called out and dispersed the crowds.

The disorders at Londonderry followed the shooting of two policemen. Orangemen began parading the streets burning the property of Sinn Feiners. Fire engines, escorted by troops, were compelled by rifle volleys to turn back while attempting to respond to an alarm from Foyle street.

WAR PICTURES OF THE 27TH COMING

Considerable interest is being manifested by the members of the American Legion in the announcement of the coming of these exceptional war pictures showing the actual battles of Chateau Thierry, Argonne and St. Mihiel. The pictures will show the New York state divisions 27th and 77th and the 42nd Rainbow and other divisions in action and many other wonderful scenes shown for the first time. At the Kingston Opera House two days, Friday and Saturday.

Among the many scenes may be mentioned are the French tanks moving to the support of French troops, the blowing up of the bridge and railroad with Germans in retreat north of Grandpre, doughboys repelling the gas attack in the trenches, the ruined church at Lucy and crucifix untouched. 107th Infantry, 27th division advancing through barbed wire entanglements. 27th division advancing, bombs bursting ahead of them—step by step the Yanks digging in Hill No. 240 Exermont. 103rd over the top near Torcy at 4:30 a. m. Exermont, snipers in action, first division in action at Beaumont. 27th division at Premont, Ronnsey, Doullens, Raincheval, Bellicourt, 102nd engineers, view of the lost battalion, Charleroux, General Pershing reviews the 27th, Le Cote de Fermont 4th Infantry, Coblenz, and many other wonderful scenes including Pershing's farewell to France, the arrival in New York harbor, the receptions in New York, Wilmington, Philadelphia, Washington, also the parade of the American Legion and notables during the national American Legion convention. Any returned soldier who identifies himself in these pictures will be presented with a duplicate print of the film containing his picture as quickly as it can be printed at the United States Signal Corps laboratory at Washington.

This is an official U. S. government film and will be shown here under the auspices of Kingston Post, American Legion, which will benefit from the proceeds.

CLUBWOMEN'S MEETING.

Third District, State Federation, At Hudson Nov. 17th.

The fall meeting of the New York State Federation of Women's Clubs of the Third Judicial District, will be held at the Reformed Church on Warren street, Hudson, on Wednesday, November 17.

There will be two sessions held, the morning session convening at 10:30 and the afternoon at two o'clock. Luncheon will be served at the hostess clubs. An address will be given by the newly elected state president, Mrs. Walter S Comly, and several chairmen will outline their plans for the district work throughout the year. The Music Department of the Hudson Woman's Club will furnish music at both sessions.

It is urged that all clubs in the Third district be well represented.

Eliminate Dead Man's Curve.

Dead Man's Curve, the Waterloo of many motorists on the Poughkeepsie road, four miles north of Beacon, is to be no more. Workmen from the state department are busily engaged in cutting this curve away; the road is to be made straight at this dangerous point. Dead Man's Curve has a long history attached to it. Ever since the Wappingers-Beacon state road was constructed about thirteen years ago, this curve has been the cause of many an accident. Several lives were lost in auto accidents there and scores more have been seriously injured. C. Vail, owner of the farm land at the curve, has erected fifty barbed wire fences in the past thirteen years and each has been destroyed by an auto going through the fence.

New Banker's Office.

Peter H. Tivy of Poughkeepsie will open a banker's office soon in that part of the Eagle Hotel formerly used as a barroom. He has selected Elmer E. Eastwood as local manager.

P. T. A. No. 2.

The regular monthly meeting of the Parent-Teachers' Association of School No. 2 will be held at the school Tuesday afternoon at 3:30 o'clock.

HARDING FINDS REST ELUSIVE

Nearing Point Isabel He Is Compelled to Avoid Receptions and Demands For Speeches—No Comment on Reported French Advances.

By Telegraph to The Freeman.

Enroute With President-elect Warren G. Harding, Odom, Texas, Nov. 8.—Somewhat worried by continuous receptions and demands for rear platform speeches, President-elect Harding today as he approached his vacation spot at Point Isabel, ordered the gates closed against all but rest and pleasure.

The journey of the president throughout the middle and central west was a continuous ovation. Crowds gathered at every cross road and city station, and, although he is on vacation, the senator responded to their welcome, leaving his breakfast table and staying out of his bed, to greet those who have come to pay their respects. Despite the fact that he left Marion with no intention of making any speeches, he has delivered at least a dozen.

Press dispatches from Paris, which represented semi-officially that France is willing to cooperate with the United States of America, were called to the attention of the president-elect, but he refused to comment. He is extremely cautious to avoid anything which may be in any manner construed as hostility towards the present administration.

While there was no official statement issued on the special train, that President-elect Harding will seek an American-made league, taking some features of the present league as a basis for a world fraternity and that he will follow out the situation made in his speech of August 28, advocating an "international association for conference and a world court."

Reports that Senator Harding might meet Mexican leaders on the border have been scotched by official announcement that no such meeting is contemplated. Senator Harding today was planning to divide his pleasures between gold and tarpon fishing.

Although there is excellent hunting at Point Isabel, the president-elect does not plan to do any hunting himself, for he is not a lover of this sport.

Despite the fact that he has been as busy during his trip as he was during his campaign tour, both the senator and Mrs. Harding are elated today over their trip and their opportunity to meet the people and neither of them passed up the chance to meet any one. At one spot the senator held a group of friends waiting, while he pushed has way through the throngs to buy a pencil from a cripple and talk to him.

WALTON LOOMS A NEW AS LEADER

By Telegraph to The Freeman.

Albany, Nov. 8.—Senator Charles W. Walton of Kingston, for six years one of the leading members of the upper house of the legislature, is standing out as the best possibility for majority leader in the 1921 session, Republican chiefs believe. Despite reports that Senator John B. Mullan of Monroe county, representing George W. Aldridge's district, would be the next leader in the senate, it was learned yesterday that Senator Mullan is not anxious to assume the task. It is understood his health will not permit it.

Senator Walton was among those mentioned early for the post, after Senator J. Henry Walters announced his retirement. His association with the leaders in both houses has made him a fitting candidate for the post, his friends believe.

Senator Clayton R. Lusk of Cortland is another mentioned for senate leader. His friendship with Governor-elect Miller will, no doubt, have some influence, political leaders claim, in the senator's assignment of legislative work.

Senator Charles C. Lockwood of Brooklyn, who, as chairman of the housing committee, has been responsible for the unearthing of the alleged building trust in New York city, is a promising candidate, Kings county leaders contend.

Turner's Big Apple.

Deputy City Clerk Joseph D. Turner had on display at his office in the city hall this morning a Wolf River apple that weighed 18 ounces and measured 15½ inches in circumference. It was raised in the orchard of F. L. F. Jansen at East Walden.

Monson Gets Deer.

Lester Monson, the local taxi driver, was one of the lucky deer hunters this season, and last week brought down a big buck near Ideal Park. Lester's many friends are now looking forward to an invitation to a venison dinner.

Automobiles Collided.

This morning at Broadway and Delaware avenue the automobiles of George Parker of No. 22 East Union street, and F. W. Plant of No. 8 Liberty street, Poughkeepsie, came together. Both cars were damaged, but no one was injured.

Threatened Berlin Strike.

By Telegraph to The Freeman.

Berlin, Nov. 8.—Workers in the municipal gas and water plants today threatened to strike in sympathy with the electric employes who went out Friday night.

LONG HELD FOR EMBEZZLEMENT

Robert Long, 17 years old, of No. 526 Broadway, was arrested Saturday afternoon by Sergeant Hanley at the request of the Detroit police authorities, who notified Chief Wood that they held a warrant for Long's arrest on a charge of embezzling $500 from James Markes of that city. This morning Long was arraigned before Judge Schirick in police court as a fugitive from justice, and was remanded to the county jail for fifteen days to await the arrival of an officer from Detroit.

FOCH LABORED UNDER DIFFICULTY

Denounces Versailles Treaty As "Weak" And Reveals Friction That Existed Between Himself And Clemenceau.

By Telegraph to The Freeman.

Paris, Nov. 8.—Marshal Foch, generalissimo of the allied armies, in a long and sensational interview in the Matin today denounced the Versailles treaty as a "weak peace."

Marshal Foch revealed that the relations between former Premier Clemenceau and himself were badly strained during the dark days of the war. The generalissimo said he was rebuked by ex-Premier Clemenceau when he offered suggestions.

"France has failed to gain the assurances which our victory justified," Marshal Foch was quoted as saying.

"Personally I was in favor of and demanded military occupation of the Rhine until the peace treaty was executed and I was supported by M. Poincare, (former president of France). I made protest when the treaty was finally drafted, but received no answer.

"When I demanded that M. Clemenceau reply, he said that he had conversed on the subject with President Wilson and Premier Lloyd-George and had no reply to make.

M. Clemenceau showed hardly any appreciation for my work. At the war council in London when I protested against a decision of Field Marshal Earl Haig, (the commander in chief of the British army), I was told by M. Clemenceau to keep quiet. The premier, (M. Clemenceau), declared that he was the spokesman for the French government.

"M. Clemenceau even opposed making me generalissimo of the allied armies until Field Marshal Earl Haig insisted."

Marshal Foch went into details as to how he had been rebuffed when he sought to have more severe terms imposed upon Germany. He told how he had refused to attend the signing of the treaty, until M. Clemenceau implored him to be present. After the treaty had been signed, the marshal said he told friends that France would receive only "a worthless check."

"Two months before the armistice I warned the allied chiefs that the end of the war was near," continued the generalissimo. "I demanded that they acquaint me with the nature of the peace they desired. Their reply, signed by M Clemenceau, could be summed up in the words: 'none of your business.' After imposing an armistice suitable for the enforcement of any peace I told the French cabinet: 'One day there may be a court martial why you failed the people after victory. On that day my conscience will be clear that my duty has been done.'

"When I made my last attempts to convince the peace makers that their treaty was a bad one they heard me in utter silence. Both in the meantime and afterwards I said to Premier Clemenceau: 'I have put the question to you, what is your reply?' It was then that M Clemenceau held a lively consultation with President Wilson and Premier Lloyd-George. Afterwards Premier Clemenceau said to me: 'Our reply is that there is no reply to make to you.' Following this I positively declined to attend the signature of the treaty of Versailles. I only consented after long pleading by M. Clemenceau. But after the signatures had been affixed, I remarked to the minister of finance, M. Klotz: 'Under this treaty all you will ever get from Germany is a worthless check.'"

Auto Salesman Killed.

By Telegraph to The Freeman.

Bridgeport, Conn., Nov. 8.—William D. Neff, sales manager of the Auto Supply Company, whose residence is at the Elks Club, Chicago, was killed and his assistant, Oscar Roskoth of 5,250 South Park avenue, Chicago, is in the Bridgeport Hospital suffering from lacerations and bruises as a result of a head on collision of a jitney bus and a trolley car here this forenoon. Twenty-three other passengers in the bus were more or less hurt, but none of them seriously.

Pulleys For the East.

The Canfield Supply Company, the eastern distributors for the Dodge Pulley Company, are just unloading another large shipment of pulleys for distribution through New York, Pennsylvania and New England.

CAUSE OF GRAYS' ACCIDENT UNKNOWN

George, of Glenford, Remains Alive At Sanitarium, But Little Hope Is Held For His Recovery—Ronald, Who Was Driving Motorcycle When It Was Ditched, Lived But Short Time—Were on Way To Call on Kingston Young Women.

Ronald Gray was killed and George Gray, his brother, is not expected to recover from a fractured skull received in an accident whose cause has not yet been explained, which occured on the Plank road near the Cold Spring House early Saturday evening, while the brothers were traveling on their motorcycle to Kingston, to meet the Misses Sherwood of No 488 Hasbrouck avenue, whom they intended to accompany to the theatre.

The brothers resided with their father, Wallace Gray, at Glenford. Ronald Gray was 21 years old and George Gray is 23 years old. They left their home about 6:30 o'clock and are said to have traveled at a rapid rate over part of the route at least. Near the Cold Spring House the Plank road is level with a straight stretch for a considerable distance toward Kingston. There is a ditch alongside the road but it is not deep.

A motorist on his way to Kingston about 7:30 o'clock in the evening turned his car slightly to avoid running over a cap which was disclosed on the roadway by his headlight, and then noticed that the rays of light from his lamps were reflected from a shining object in the ditch. He stopped his car and discovered the motorcycle, and continuing his investigation discovered the two bodies which were also in the ditch. He notified Richard Lane, who lives a short distance away, who summoned Jailer Seth Jocelyn and Dr Harry P. Van Wagenen of John street, who reached the scene of the accident quickly. Both young men were found to be unconscious. They were brought at once to the Benedictine Sanitarium, where Ronald Gray died within a short time

An investigation which was commenced Saturday night was continued Sunday and today. A rumor that a load of hay had passed along the road shortly before the Gray brothers came from Glenford disclosed that Joseph McSpirit had passed the brothers on the road nearer Glenford, and an examination of the hay rigging failed to show any signs of any collision. A rumor that an automobile passed along the road coming from Kingston, without any lights, shortly before the accident is still without verification so far as evidence is concerned.

It has been impossible to determine with certainty whether the motorcycle struck a stone on the roadway and threw the two brothers, or whether they were struck a glancing blow by a passing automobile. The bodies of the two brothers were about ten feet apart and the motorcycle was about twelve feet away nearer Kingston. The left pedal was bent and scratches on the hard surface of the roadway indicated that it had taken a semi-circular course before going off the roadway into the ditch. The headlight was broken but otherwise the motorcycle was undamaged. It was one of the largest types of the Indian motorcycle and powerful enough, it is said, to carry four people up hill.

Both brothers were injured in a most frightful manner. Their skulls were crushed and each had sustained broken bones, but there was an absence of scratches on their faces or hands, or disarrangement of their clothing such as generally indicate the dragging of a body for even a slight distance.

Ronald Gray, who died soon after reaching the Sanitarium, had a deep gash in the forehead, a smashed nose and a compound fracture of the left leg. His skull was badly fractured, parts of the skull having penetrated the brain. An autopsy was performed on his body Sunday night by Dr. Van Wagenen, Dr. John G. O'Leary and Dr. W. F. O'Leary.

George Gray, who is still alive, received a fracture of the skull, a severe blow over the right eye, which destroyed the optic nerve, and a gash in the left ankle. He is conscious at intervals but is unable to tell how the accident happened. He told Dr. Van Wagenen: "Ask my brother; he was driving and he knows what hit us." The doctors at the Sanitarium do not hold out hope for his recovery but say he has a chance. They do not believe that his mind will clear up sufficiently for him to tell more of the accident, but it is possible. If he does recover, he will be blind in one eye.

Both young men bore an excellent reputation. George has been employed on the Glenford section of the Ulster & Delaware railroad, and Ronald was employed by Armstrong & Trowbridge, the state road contractors, at Cold Brook. Their father, Wallace Gray, with his daughter, came to Kingston in their car shortly after the two boys had left home, and probably had passed the scene of the accident only a few minutes before the discovery of the bodies.

The Gray brothers had been paying attention to the Misses Sherwood some time and frequently on Saturday evening came to Kingston to accompany them to the theatre.

The investigation will be continued by Coroner W. Norman Conner and by the sheriff's office.

STREET MAY TAKE HIS LIQUOR HOME

By Telegraph to The Freeman.

Washington, Nov. 8.—The U. S. Supreme court today decided that William G. Street of New York is entitled to store or remove his liquors from vault in the Lincoln Safe Deposit Company of New York. The ruling of the lower court was reversed.

The liquor was intended by Street to be used only for private purposes by his family or bonafide guests.

The questions presented are: "whether the national prohibition act prohibits the removal of liquor from warehouses stored therein long before the prohibition act became operative and,

"Whether, if such is the meaning of the prohibition act, it is in this respect constitutional."

Thus, the court holds that liquor acquired for personal use prior to the passage of the Volstead Act may not be seized under that law.

DECKER'S STORE IS BURGLARIZED

During Night—Thieves Obtain Entrance Through Rear Door and Get Away With Goods and Money to Value of $20—Attempt Made to Burglarize Suskind's Grocery.

Some time during the night the store of Harvey Decker at No. 8 Tompkins street was burglarized, the thieves escaping with about $7 in money and about $14 worth of tobacco, candy and other articles. The same night an attempt was made to burglarize the store of Joseph Suskind, but the thieves were frightened away.

The Decker store has two doors. The one in the front was not touched, but the rear door was locked with a padlock which was removed and the door opened. The money drawer was wrecked and the contents taken. The thieves then helped themselves to articles in the store. This morning an old bicycle was found in the gutter in front of the store.

Sunday night while Joseph Suskind and his wife were away from home thieves broke into the kitchen in the rear of the grocery store and were about to attempt to enter the store when the Suskinds returned. Hearing someone in the kitchen Mr. Suskind went to investigate and the thieves, hearing him approaching, dashed out of the kitchen and made their escape in the darkness.

This is the fourth store to be burglarized within a short time and it would not be surprising if all the jobs were the work of a gang of local talent.

ARRESTED FOR PETIT LARCENY

State Troopers on Sunday brought to the Ulster county jail Edward J. Ward and Michael Cestor of Brooklyn, George Smith of Staatsburg and John S. Litz of Esopus. Cestor charged with violation of Section 1308 of the criminal code, which relates to receiving or disposing of stolen goods. The others are charged with petit larceny. They were arrested on a warrant issued by Justice of the Peace Harold A. Lent, and will be taken before him for a hearing. Smith and Litz were later furnished a bond and were released from custody by the sheriff.

1,000 K. of C. HERE

To Participate In Exemplification of Major Degree.

About 1,000 Knights of Columbus from the Hudson valley gathered in Kingston Sunday afternoon to witness the exemplification of the major degree of the order.

The Knights came by train and automobile and by the hour for the calling of the meeting the streets in the vicinity of the K. of C. Home had assumed a metropolitan appearance, nearly a hundred autos being parked there.

The degree work was in charge of District Deputy Lilly of New York and a trained degree corps. He was assisted by District Deputies Reynolds of New York city and District Deputy Gunning of Newburgh, besides the local officers.

The work was most pleasing to all present and was not completed until nearly 7 o'clock last evening.

On Sunday evening, November 14, Armistice Sunday will be celebrated by Kingston Council, K. of C., at St Joseph's Church, at 8 o'clock. A musical vespers will be held, the Holy Name choir rendering the musical part of the program. The Rev. Walter Henry of Veteran will be the preacher and the ex-service men of the council will take part in uniform.

The Fourth Degree Assembly will also take part in full tenana. The Knights will assemble at St. Joseph's Hall at 7:30 sharp.

League, But Treaty Indorsed.

By Telegraph to The Freeman.

Paris, Nov. 8.—"France should regard the league of nations only as a commission to execute the clauses of the peace treaty and nothing more, pending the important amendments which will be formulated during the next year by the United States," said "Opinion," political editor of the Echo de Paris, in discussing the results of the American election today.

NEPONSET ROOFS

Right Over Old Wooden Shingles

Don't put off another day repairing that wooden shingle roof of yours that leaks—or looks shabby.

Come in and talk with us. Let us show you how you can save money by laying beautiful red or green slate-surfaced Neponset Paroid right over old wooden shingles. No expense or litter of ripping off shingles. The soft natural slate-red and slate-green colors add distinction to home, garage, porch, or bungalow.

BIRD & SON, inc. (Established 1795) East Walpole, Mass.

L. S. Winne & Co., Kingston, N. Y.

ORPHEUM THEATRE

TONIGHT, TOMORROW AND WEDNESDAY

4 Big Vaudeville ACTS 4

TONIGHT'S FEATURE

Cecil B. DeMille

PRESENTS

"Male and Female"

A Paramount-Artcraft Special

MATINEE—2:30 .... 25c
EVENING—7-9 .... 30c-35c
(Including tax.)

SUPREME COURT—ULSTER COUNTY.
JACOB H. BAKER against JOSEPH ANTIZZO & ORS.

In pursuance of a Judgment of Foreclosure and Sale duly made and entered in the above entitled action and bearing date the 2nd day of October, 1920, I, the undersigned, the Referee in said Judgment named, will sell at public auction at the front door of the Court House, Kingston, Ulster County, New York, on the 18th day of November, 1920, at twelve o'clock, noon, of that, the premises directed in said Judgment to be sold and therein described as follows:—

ALL THAT CERTAIN FARM PIECE OR PARCEL OF LAND situate in the Town of Rochester, formerly belonging to Jacobus S. Depuy bounded and described as follows, to-wit: Beginning at the northeast corner of said lot at a stake and stones at the bounds of Johannes Markle, Jr., from thence running as the needle now points south forty-nine degrees and fifteen minutes west twenty-eight chains and seventy-three links to a stake and stones at a stone wall on the hill then south twenty-seven degrees and fifteen minutes east seventeen chains to a stake and stones at the stone wall of Jacob Baker then along the same as laid down on a map made by J. D. B. M. N. B. in the year 1906 south eighty-one degrees east five chains and ninety links to a heap of stones north eighty-six degrees and thirty minutes east four chains to a stone set in the ground then north fifty-five degrees east five chains and fifty links to a heap of stones at the corner of the fence then south sixty degrees east three chains then south sixteen chains and twenty-seven links then north forty-five degrees east twelve chains and twenty-five links then south forty-five degrees east two chains and eighty-eight links then north thirty-nine degrees and thirty minutes east sixteen chains and fifty-nine links then north fifty degrees west thirty-three chains and ninety links to the place of beginning. Containing one hundred and eight acres more or less. Excepting about eight acres heretofore conveyed to Barley formerly in possession of John Wood, Jr., being the same premises as conveyed by William S. Kenyon, Jr., Referee to John A. Baker, May 11, 1899.

Also excepting and reserving so much of the above as was conveyed by Peter Baker to Nettie Enderly by Deed dated June 1, 1902, in Book of Deeds 300, page 308, January 14, 1904.

Also excepting and reserving to the party of the first part, Louis Saltzmann ad to those entitled to use and enjoy the same a right of way over and across premises as now used and enjoyed by the party of the first part, Louis Saltzmann and John A. Baker & Ors. which right of way leads from [illegible] road to lands of Floyd Chrisey and as the same is now defined and used.

E. R. OUGHELTREE, Referee.

V. B. Van Wagonen, Attorney for Plaintiff, 22 Main Street, Kingston, N. Y.

NOTICE TO CREDITORS—In pursuance of an order of Hon. Walter N. Gill, Surrogate of Ulster County, notice is hereby given, according to law, to all persons having claims against Abram Hendricks, late of the City of Kingston, County of Ulster, deceased, intestate, to present the same with the vouchers in support thereof, to the undersigned Clarence P. Hendricks, the Executor of the estate of said deceased, at his residence, No. 202 Washington avenue, Kingston, in the said County of Ulster, N. Y., on or before the 20th day of December, 1920.

Dated June 10th, 1920.

CLARENCE P. HENDRICKS,
As Executor of Will of Abram Hendricks, Deceased.

Clerk in the Office of Board of Public Works

Open to females only. Salary $70.00 per month. Subjects of examination:
Letter Writing
Spelling
Arithmetic
Typewriting
Shorthand.

Janitor at Kingston High School.

Open to males over the age of 21 years. Salary, $90.00 per month. Subjects of examination based on the following:
Experience
Knowledge of Steam Heating System.
Janitor duties in general.

All applicants for the above named positions must procure from the Secretary of the Civil Service Commission an application blank and file same with him not later than the day preceding the date of the examination.

All applicants must be residents of the City of Kingston, having resided therein continuously for the two preceding years.

Dated Kingston, N. Y., November 4th, 1920.

Signed,
HARRY S. WATTS, President.
WM. W. TAYLOR, Secretary.
FLOYD WEISS,
JAY W. RIFENBARY,
Commissioners.

NOTICE TO CREDITORS—In pursuance of an order of Hon. Walter N. Gill, Surrogate of Ulster County, notice is hereby given, according to law, to all persons having claims against Eli Temple, late of the Town of Marbletown, County of Ulster, deceased, intestate, to present the same with the vouchers in support thereof, to the undersigned William L. Krom, the Administrator of the estate of said deceased, at his store at High Falls, in the said County of Ulster, on or before the 15th day of December, 1920.

Dated June 7th, 1920.

WILLIAM L. KROM,
As Administrator of Etc., of Eli Temple, Deceased.

V. B. Van Wagonen, Attorney, Kingston, N. Y.

ASSESSOR'S NOTICE

of Completion of Special Assessment.

Notice is hereby given that the Assessor of the City of Kingston has completed the Assessment of 75 per cent. for Hasbrouck Street sewer, between Delaware avenue and Murray Street, and that the same is filed in the office of the Assessor, in the City Hall, where the same may be seen by any person or persons interested therein, until Monday, November 15th next, and that on that day the Assessor will be in the City Hall from 9 o'clock, a. m., to 4 p. m., to hear any person or persons who may deem themselves aggrieved thereby.

Dated, this 8th day of November, 1920.

MORRIS BLOCK, Assessor.

NOTICE TO CREDITORS—In pursuance of an order of Hon. Walter N. Gill, Surrogate of Ulster County, notice is hereby given, according to law, to all persons having claims against Leonard Gerlach, late of the town of Ulster, County of Ulster, deceased, testate, to present the same with the vouchers in support thereof to the undersigned Edwin Gerlach, the Executor of the estate of said deceased, at the law office of Brinnier, Canfield & Canfield, 33 John Street, in the City of Kingston, N. Y., on or before the 15th day of March, 1921.

Dated August 27, 1920.

EDWIN GERLACH, Executor.

Brinnier, Canfield & Brinnier, Attorneys for Executor.

APPLE WEEK A BIG SUCCESS

By Telegraph to The Freeman

New York, Nov. 8.—Last week when the program of the Division of Food and Markets, relative to "Apple Week," was outlined by the State Department of Farms and Markets there were some who thought that the plan was too ambitious. Now it can be announced that not only every one connected with the apple campaign did everything that might be expected of him but a great deal more. Every part of the plan has been more than successfully carried out.

A feature that was not announced last week was the opening of a retail store by the Consumers' Food Committee of New York city. To stimulate the purchase of New York state apples, this committee opened a sale in a vacant Fifth avenue store on election day. Apples were sold by the pound at cost in order to curb excessive profits in apples during "Apple Week."

This sale proved so great a success that it had to be discontinued. It was so popular that nearby merchants complained of the vast crowds to the landlord of the store where the sale was being conducted.

The apples were thereupon moved by the apple-selling committee during the night to Jefferson Market, Sixth avenue and Eighth street, where the doors opened the next morning at 8 o'clock. Up to the time of this writing the sale has continued with unabated activity and there are no signs of a letup. Veteran Jefferson Market, which has just celebrated its eighty-seventh birthday, has never before seen such a crowd. The chief weapons of attack on this old fort are satchels, market baskets, wash boilers, wash baskets, pillow cases, and even baby carriages to take the apples away.

SUGAR MARKET.

Raws Rule Quiet—New Refined Selling Basis.

The market for raw sugar has ruled quiet during the week; buyers desiring spot sugars only, and showing little interest even for sugars which could be shipped promptly.

A few small lots of full duty sugars were disposed of at the equivalent 8.26c, 8.30c and 8.01c duty paid. There were also sales of Cuban sugars at 7c cost and freight and Porto Ricos at the duty paid equivalent of 8.03c.

At the close sales are reported of three lots of Cuban sugar at 6.50c c. & f. equal to 7.52c duty paid, for prompt shipment to refiners.

At the opening of the market on Wednesday, November 3, the American Sugar Refining Company and the Franklin Sugar Refining Company announced a new selling basis for refined sugar at 11c per pound less 2% for cash. These companies are prepared to make prompt shipment on this basis.

While other refiners are offering sugar at this price and in one case at 10.50c they are reported a little delayed in shipment. Beet sugars are selling from 10.80c to 10.90c basis seaboard refinery points.

OUR DAILY PATTERN.

Ladies' Apron Dress.

2884. Here is a simple, easy to develop model, good for seersucker, gingham, lawn, percale, drill, linen and khaki. The pockets may be omitted.

The pattern is cut in 4 sizes: Small, 32-34; medium, 36-38; large, 40-42; extra large, 44-46 inches bust measure. A medium size will require 4½ yards of 36 inch material. Width at lower edge is 2¼ yards.

A pattern of this illustration mailed to any address on receipt of 12c in coin or 1c and 2c stamps by the Pattern Department, The Freeman, Rondout, N. Y. Be sure to state the size wanted.

Catalogue Notice.

Send 12c in coin or stamps for our up-to-date fall and winter 1920-1921 catalogue, containing 550 designs of Ladies', Misses', and Children's Patterns, a concise and comprehensive article on dressmaking, also some points for the needle (illustrating 30 of the various, simple stitches), all valuable hints to the home dressmaker.

The Raccoon.

The raccoon, or coon, as he is more commonly called in the United States, where he makes his home, has the odd little habit of dipping his food in water, as if to wash it perfectly clean, before eating. Coons den up for the winter, like bears, sometimes singly, sometimes several together as if for company, in a hollow tree or other convenient place.

AIDING RURAL BAPTIST CHURCHES

A quiet "back to the farm" religious movement has been inaugurated by the American Baptist Home Mission Society, Dr. Rolvix Harlan, head of the department of social service and rural community service, announced today.

The society will call upon wealthy men and women who began life as country boys and girls, urging upon them not to forget "the little brown church back home," and to contribute to endowment funds and sustentation funds to support rural churches whose funds are depleted by losses and removals. A great many present day financiers and leading business men in our cities were brought up in country churches, according to Dr. Harlan, and he believes that this movement to interest them will meet with response.

The movement will include an attempt to raise the salaries of rural ministers. Seventy-five per cent of all pastors of evangelical churches are outside the large cities, and receive an average of $573 a year. From endowment and sustentation funds the salary of resident pastors in rural communities will be supplemented to give an adequate living.

"Where the rural ministers are unionized, there would be a general strike for better conditions," Dr. Harlan said. "In fact many are quietly leaving their churches and going out to make a living for their family. In one rural association recently visited, nine churches were pastorless."

The American Baptist Home Mission Society also plans to enlarge its community work in rural sections. Community houses have been secured at Honey Creek, Wisconsin, another at Elkhorn, Wisconsin, a third at Dimock, Pennsylvania, and a fourth at East Kingsley, Connecticut. Efforts are being made at Rollin, Michigan, East Monmouth, New Jersey, and West Townsend, Massachusetts, Chesterfield, N. J., and other places to secure a suitable community house.

Farmers' institutes, gymnasium contests, country fairs, dramatic and motion picture entertainments, socials and other affairs are held in these community houses, extending the inspirational and social value of the church. In many places these community houses are the only recreational center of the entire section. In DeWitt, Michigan, near Lansing, the community service includes a choral club, a mothers' club, a lecture association, community play days, Christmas pageants, community fairs, a boys' corn club, girls' canning and serving clubs, a young people's dramatic club, extension on schools in agriculture, university extension lectures, a pure seed association, state traveling libraries and county farm bureau committee work.

Schools for rural pastors are held every summer, the American Baptist Home Mission Society cooperating with the country church department of other evangelical denominations, and with state universities, for the purpose of stimulating and inspiring the word of country churches.

Unclaimed Letters

List of unclamed matter advertised at Kingston, N. Y., for the week ending November 8, 1920:

Alkow Bros.
Anderson, Chas. P.
Angevine, Chas.
Brunner, Wm. H.
Brown, Herbert C.
Brown, James F.
Brown, Florence
Bvington, James
Clapper, John
Crosby, Edith A.
Crosby, Edward P.
Davis, Bell W.
Daley, John
Daley, Nellie
Daley, Patrick
Delamater, Harvey
Delaney, Delia E.
Dupuis, Octavia
DuBois, Mary G.
Edwards, Charles E.
Erkins, Charles R.
Fischer, Kathryn
Freeze, Martha
France, Viola
France, Wallace
Gallagher, John
Gaffney, Ellen
Glass, Edward
Goldman, J.
Gray, Henry
Hannon, Miller
Haynes, Mrs. Samuel
Hipkins, F. S.
Holman, Margaret.
Jackson, Mr. M.
Jones, John
Jones, Elizabeth
Kingston Paper Co.
Kidd Lester
Larkin, John J.
Larkin, John J.
Larkin, John J.
Leippert, Wm. Q.
Lainy, Thomas
Matthews, Herbert
Malkin, S. B.
Maccalia, George
McCullough, Thomas P.
Miller, Jennie.
Mitchel, John P.
Moore, Peter
Mullenhauer, Otto
Mullenhauer, Henry
Paten, Samuel
Riley, Ruth
Risley, Roy L.
Riverton, N. J.
Rooney, Mary
Schoonmaker, Mrs. Arthur C.
Shultis, Wm. H
Shultis, John W.
Sherwood, John
Simpson, Mr. and Mrs. W. E.
Simon, Mr. A.
Smeades, Mrs. Charles
Segner, William
Superintendent New Brood Silk Mill
Simmons, Grace
Twohey, Mrs.
Van Wagonen, Alonzo
Vernam, Mr. R.
Westbrook, Kittie
Wood, Anna
Wolf, Amelia

Published in the Kingston Daily Freeman under the law of congress giving the publication to the list of letters to the newspaper having the largest circulation.

IT TAKES THE STARCH OUT OF A FELLOW

Working Hard Every Day Without Let-up Wears You Out in Time

SOMETIMES YOU NEED A TONIC

Pepto-Mangan Makes Rich Red Blood and Lifts You Out of Bad-Health Ruts

There are days when you feel downright sick. You think you couldn't feel any worse. Yet, as far as you know, there's nothing the matter with you. From the time you get up in the morning till you go to bed at night you are tired. You feel as though you'd like to sit down and do nothing. You look tired and pale and haggard. You get careless about your dress.

No wonder! Your blood is all clogged up with poison. Your power of resistance is at a low ebb. Your blood needs food. It needs the help that the vitalizing tonic, Pepto-Mangan, will give it. Instead of feeling exhausted and tired out for months, you will soon pick up and feel well and strong again. And with good red blood you are able to fight off ailments.

Pepto-Mangan is widely and heartily endorsed by physicians. It is effective and easy to take. It is prepared in both liquid and tablet form, and you can take one or the other and receive the same benefits.

Sold at any drug store. But be sure you get the genuine Pepto-Mangan—"Gude's." Ask for it by the full name and be sure the full name, "Gude's Pepto-Mangan," is on the package.—Advertisement.

GOLD MEDAL BUCKWHEAT FLOUR

Start Right

AFTER a breakfast of hot, brown buckwheat cakes, made with GOLD MEDAL Buckwheat Flour and swimming in syrup and butter, you'll feel fit for a big day's work. *Wholesome and delicious.*

Order of any Grocer

Made under ideal conditions by FRANCE MILLING CO. Cobleskill New York

AT ITS BEST

The strongest compliment ever paid to **Scott's Emulsion** is the vain attempts at imitation. Those who take cod-liver oil at its best, take *Scott's Emulsion.*

Scott & Bowne, Bloomfield, N. J. 20-14

Clear Baby's Skin With Cuticura Soap and Talcum

Soap, Ointment, Talcum [illegible]

DANCE

—at—

LASHER'S HALL

MONDAY, NOVEMBER 8, 1920

Music by Shurter's Orchestra

Dancing 8:30 to 1.

ADMISSION - - - 50 CENTS

Extracting Teeth

To relieve pain and to make the operation easy for the patient, we use gas or local anaesthetic.

Our dental office is large, clean, sanitary and strictly modern. We specialize in removable bridgework and Direct Bite Plates. Open Monday and Friday evenings.

CADY DENTAL OFFICE,
316 Wall Street, Kingston, N. Y.

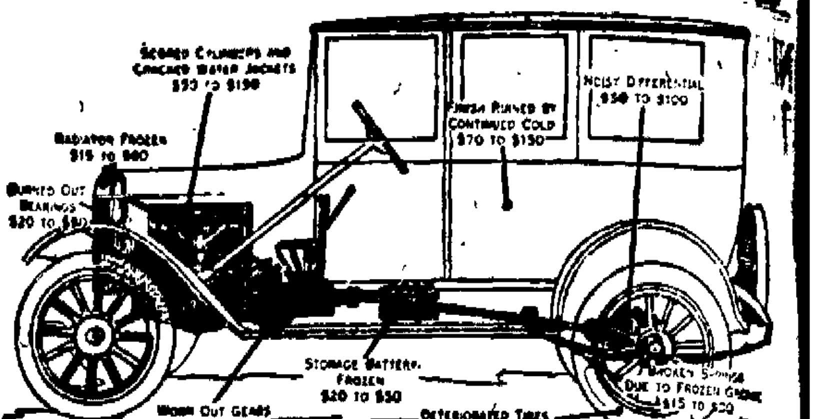

What a Cold Garage Does to Your Car

Between trips let your car stand in a WASCO-Heated Garage—kept at constant temperature by the WASCO Automatic Regulator. The warm air envelopes the car—reaches every nook and corner—melts off the snow and ice—thaws the frost out of the varnish—warms all the metal parts—keeps oil and grease in working condition, preventing scored cylinders and burned out bearings. There's no chance of frozen radiator, cracked water jacket or broken water pump.

Storage batteries work at a disadvantage when cold—they will not take a full charge, and consequently suffer greatly from overwork; they also are much more likely to become ruined by freezing.

With the garage warmed, you enjoy taking the same care of the lubrication and adjustment of the car as you do in the summer time. And your car starts easily.

The self-regulating WASCO Hot Water Heating System requires attention only once a day.

Any handy man can set it up—no expensive steam-fitter required. Costs less than street car fare for fuel.

WASCO is also used for heating offices stores cottages etc.

Brown Auto Supply Co., Distributors

244 Clinton Avenue Phone 1066 Kingston, N. Y.

Or Call 772-W for Everett Barnes, Agent.

WASCO GARAGE HEATING SYSTEM READY-TO-SET-UP

A WASCO 2 Car System. Other Sizes for 1 to 10 Car Garages.

Fall Floor Coverings

Felt Base Floor Covering

60c sq. yd.

A good variety of patterns. Every yard perfect

Neponset and Ringwalts Floor Covering

Attractive patterns for all rooms

75c sq. yd.

CORK LINOLEUM
Burlap Back
$1.05 sq. yd.

NEPONSET REMNANTS
36x36.
50c each

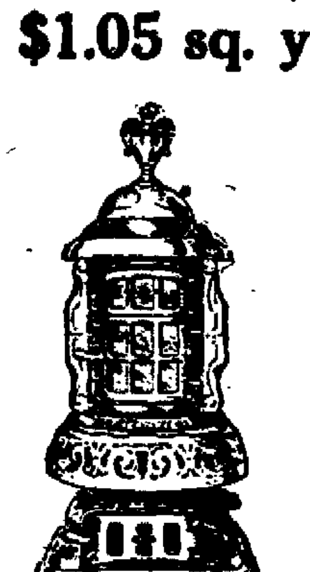

Stoves & Ranges

Substantial and scientific construction combined to assure efficient service and absolute satisfaction.

Our Prices Are Right

SECOND HAND STOVES

taken in exchange. We furnish all kinds of stove repairs.

Kaplan Furniture Co., Inc.

Agent for Lawson Odorless Gas Heater

14 E. Strand Downtown Open Evenings

THEY'RE ALL IN TROUBLE

The man of the house: "Doggone it, I hate to shave with cold water and I can't wait for the teakettle!"

The maid or housewife: "Gee, I'm getting sick of having to boil the kettle or wait for that old range boiler to warm up."

The whole family: "Why is it there's never any hot water when you want to bathe?"

Everybody can be made satisfied and happy at surprisingly small expense.

There are several reliable, economical systems for supplying hot water in practically unlimited quantity. We know all about them. We'll be glad to tell you which one will best suit your conditions. A phone call or post card will bring you the right answer to this or any plumbing problem.

CANFIELD STOVE CO.,
KINGSTON, N. Y.

"From Weakness To Robust Health by Internal Baths"

Mr. William W. Hughes of 3405 North 9th St., St. Louis, Mo., writes to the Tyrrell Hygienic Institute:

"I bought your 'J. B. L. Cascade' several months ago and already it has made me robust and healthy though I was badly run down because of a complication of troubles. This in spite of the fact that I am [illegible] years old."

The "J. B. L. Cascade" cleanses the lower intestine its entire length and keeps it always free of poisonous waste.

Thousands testify that Constipation, Indigestion, Stomach Troubles, Biliousness, Headaches and all the many serious troubles which they cause are absolutely relieved and prevented by this Nature treatment.

McBride Drug Stores, Inc., 328 Wall street and 623 Broadway, Kingston, will be glad to show you the "J. B. L. Cascade," explain its simple operation and will give you, free on request, an interesting little book by Dr. Chas. A. Tyrrell of New York, a noted specialist on internal bathing for 25 years in that city. Clip this out as a reminder to ask for the booklet at your first opportunity.

NEW YORK GRAFT INQUIRY BROADER

By Telegraph to The Freeman

New York, Nov. 8.—The investigation of the special executive committee into graft and conspiracy in the New York building situation, which retarded construction of new houses, promised today to become national in scope before the week is out.

United States Senator Calder, chairman of the senate committee on housing and reconstruction, who had been sitting with the executive committee, said he would begin investigations later in the week. Senator Calder made this statement before leaving for Cleveland, Ohio, where the coal situation is under investigation.

The executive committee was not in session today, but the New York grand jury probe, which has already resulted in one indictment, was continued.

According to testimony produced by the executive committee, nearly $500,000 was paid to Brindell, the man indicted, as tribute in one single year.

This money is alleged to have been paid by builders to avoid labor trouble.

Samuel Untermeyer said that Mayor Hylan might be called before the executive committee on Thursday to testify in regard to New York school house construction. Labor troubles developed on some of the new buildings and Mr. Untermeyer said he wanted to find out if any money was paid to get the men to return to work.

AT THE THEATRES.

Vaudeville at Opera House—Gladys Brockwell at Keeney's.

The tuneful musical comedy "When Dreams Come True" has been revised and the best song numbers, witty sayings and comical situations combined into an up-to-date vaudeville de luxe entertainment and will be presented at the Kingston Opera House for two days, starting today. The company carries a carload of scenic and electrical effects besides fifteen musical comedy beauties from the Broadway theatres. There are fifteen catchy songs in the play. Also Corrine Griffith the star of a thousand moods and acclaimed one of the raging blondes of the present movie world in "Human Collateral" a story of a beauty pawned as so much real estate to save her father from ruin. Tomorrow the same vaudeville will be presented in addition to Harry Morey in a tale of the Kentucky moonshine stills, "The Gauntlet."

"The Rose of Nome" starring Gladys Brockwell is the attraction at Keeney's tonight and is a stirring story of the Alaskan country. Carter De Haven is also programmed tonight in a comedy "Spring." Tomorrow Viola Dana in "A Chorus Girl's Romance," a captivating comedy of the stage, the college campus and a pair of shoulders that simply wouldn't behave.

"Pink Tights" at the Auditorium tonight starring Gladys Walton and Jack Perrin is a circus story of a little parachute jumper whose abbreviated attire stirs the wrath of the puritanical villagers, and what transpires when she drops, practically out of the sky, on the roof of the parsonage. "Hidden Dangers" Vitagraph's gripping mystery serial is also programmed. Tomorrow Buck Jones in "The Square Shooter."

The Mac Gregory Company's three ring circus of musical comedy "Dardanella," is underlined for presentation at the Opera House Thursday matinee and night next. It's claimed to be a concoction of jingling mirth, tinkling song and a tornado of jazzing.

SPRACKLIN MOVED.

Many Threats Against Shooting Ontario Pastor.

By Telegraph to The Freeman.

Detroit, Mich., Nov. 8.—The Rev. J. O. Spracklin, Methodist pastor and special liquor inspector, who shot and killed Beverley Trumbull, a proprietor of the Chappel House, Windsor, Saturday during a raid on the road house, was taken to Chatham on Sunday because authorities believed his life to be in danger.

Threats against Spracklin were heard from all sides after he testified at the inquest that he entered the Chappel House through a window and the Windsor authorities decided to remove him from this district. Although many churches in the border municipalities passed resolutions Sunday pledging moral and financial aid to Spracklin, church officials declare that he will have to resign. It is one of the rules of all churches, they explained, that a pastor who has taken a life, whether in self defense or not, can not again occupy a pulpit.

COAL PROSECUTION.

Government to Ask Court for Continuance.

By Telegraph to The Freeman.

Indianapolis, Ind., Nov. 8.—The government will seek continuance of the case against the 125 bituminous coal miners and coal operators charged with conspiracy to violate the Lever act by restricting the production and distribution of fuel, it was announced by Special United States Attorney Slack today. Attorney General Palmer had previously stated in Washington that the government was ready to proceed with the prosecution.

Action towards continuance, it was stated, will precipitate the investigation by Judge Anderson of the alleged suppression of evidence in the coal cases by the attorney general.

Secures Position.

Miss Mildred Crook, a graduate of Spencer's Business School, Inc., has been placed in a desirable situation as stenographer, typist and office assistant with the Kingston Gas and Electric Company, 611 Broadway, this city.

RED CROSS TEACHES THRIFT PRINCIPLES

Women Shown How to Convert Sightly Worn Clothing Into Attractive Garments.

Conservation is playing a big part in the work of the Atlantic Division Chapters of the Red Cross these days. Thrift that deals a telling blow at the high cost of living, and at the same time enables the loyal Red Cross women workers to assist in clothing the needy children of America and Europe is being practiced.

Present conditions in Europe make it imperative for Red Cross workrooms to increase their production. There are in the famine and disease swept regions of Central Europe wide areas where rags constitute covering for millions of fatherless children. Winter is coming to increase their suffering unless warm clothing is sent overseas, and the women of the Atlantic Division are working hard to maintain the division's record.

One of the many problems the Red Cross had to face was how to continue production in the face of the necessity for conservation of material. A practical solution was found in the remodeling of worn clothing into warm garments and this is exactly what is being done. Old suits and dresses that have outlived their usefulness are being ripped apart, cleaned, and cut over on practical patterns.

Sometimes only a yard or so of good cloth is left after the worn pieces have been thrown away, but it is possible by careful piecing to make an entire new garment for a child out of what seems at the first glance to be merely a useless remnant. For instance, a pair of rompers for a two year-old may be made from the front width of an old skirt. Tiny skirts are evolved from a woman's discarded coat, and sometimes a whole costume is fashioned from an old time garment which has such voluminous widths of material that the frayed parts may be cut off and still enough be left for a one-piece dress. Members of the Red Cross can help in this humane work by renewing their membership during the annual Roll Call, November 14 to 29, and by inducing their friends to join the organization.

JUNIOR RED CROSS ACTIVE IN STATE

Atlantic Division Children Make Thousands of Toys for Less Fortunate Boys and Girls.

There are in the public, private and parochial schools of the Atlantic Division 3,119,541 children. Of this number, 1,153,318 are members of the Junior Red Cross. During the school year 1919-20, these million odd children were busy in behalf of the less fortunate young people of their own and other lands. They made 54,000 garments and 90,000 miscellaneous articles, such as scarfs, handkerchiefs and hospital supplies, 6,200 toys, 5,100 of which went to the children of devastated Europe; 1,967 tables and 1,300 chairs to help rebuild broken homes in France, and 6,000 scrap books, many of which went to Albania.

They also contributed to the National Children's Fund, which is being administered at the discretion of Red Cross officials for the relief and education of children in war ravaged countries. Responsibility for one third of the entire amount needed for the support of French scholarships, given in co-operation with the French Ministry of Education, has been assumed by the chapters of the Atlantic Division and correspondence has been established between American children and the scholarship holders. Contributions have also been made for the support of French apprenticeships, the Balkan scholarships, the orphanage at Podgoritza, Montenegro, and Belgrade, Serbia, the vacations of 10,000 orphans in Czecho-Slovakia, the campaign against blindness in China, and the educational work in the Virgin Islands.

In addition to this relief work, the Juniors of the Division have been interested in the courses offered by the Red Cross. Nearly 500 boys have taken the course in first aid, while 2,683 girls have taken the course in home hygiene and care of the sick.

SIMS PAYS TRIBUTE TO RED CROSS SERVICE.

Admiral William S. Sims, one of the committee of ninety-one well known Americans which is working for the success of the fourth Red Cross Roll Call, November 14 to 20, pays the following tribute to the work of the relief organization:

"Government officials can make no expenditures, even for the relief of suffering and in aid of our disabled heroes, in the many urgent cases that have not been foreseen and provided for by law; and often the necessarily cumbersome machinery of government departments renders prompt action difficult if not impossible.

"The Red Cross can and will perform these essential services promptly and efficiently to the extent rendered possible by public support. It has demonstrated its efficiency both in the great war and in peace, and deserves the support of all who have the health and welfare of our people at heart."

Painting on Spider Web.

Painting on spider web is done in Norway and the pictures are framed like any other drawing. The webs employed, which are of a very dense weave are found only in few localities difficult of access and the supply of them is limited.

CHARMING DRESS FOR FALL

This attractive dress for fall wear is beige embroidered. The fringe on the sash ends make this dress of moonglo crepe a charming creation for fall wear.

SCHOOL TOGS FOR CHILDREN

Wash Clothes Have Preference Where Laundry Question Can Be Easily Solved.

The experienced mother knows that she cannot send her child to school in exactly the same clothes that have been worn all summer. School days are too hard on the one hand on the fine muslins and organdies and such and require on the other hand something a little more dress up than the rompers, overalls and play smocks worn during the hot vacation mornings. Of course, the first few weeks the weather is still warm enough for summer clothes, so that a few new cotton frocks can be added immediately to the school wardrobe and new fall things started by the home sewer.

Where the laundry question does not present an insuperable problem the well-dressed child wears wash clothes to school all the year round. There are being sponsored, however, for all school wear some new kinds of wash frocks which lessen laundry work but at the same time keep the school frock fresh and clean, something very hard to accomplish with the dark serge and plaids. First of all there is sateen. This can be had in dark chintz and challis patterns and washes beautifully. Besides it is warmer than other cottons. Even in the plain dark shades, when of a fine quality, it makes cunning little frocks in pinafore style to be worn over separate wash guimpes of dimity, lawn or pongee. These guimpes can often be made from wornout frocks, which gives this style of pinafore frock a very practical aspect. A little wool embroidery, a bright blanket-stitch around the edge, home appliqued flowers from other colors of sateen and the little dark school frock of navy, black, brown or dark green becomes quite gay.

SOLVE BAY WINDOW PROBLEM

Curtains and Decorations Which Will Add to Attractiveness of the Space.

In almost every home there are bay windows that perplex the home decorator. There is the round bay window, for example, which requires something more than glass curtains and yet, because of the closeness of the windows, will not stand elaborate over-hangings. Have two curved rods fitted around the top of the sashes, one for the glass curtains, the outer for the heavier hanging. On the inner one hang net or fine muslin curtains, being careful not to have fullness enough to produce a bulging effect. A narrow width of over-drapery, connected by a straight gathered or plaited valance, should hang at each end, stopping at the sill. A window seat may be upholstered in the overdrapery material.

Square bays are more difficult. Unless the projecting space is large enough to admit heavy hangings gracefully, they should not be attempted at the individual window. A better plan is to frame the opening of the bay with a single pair of side draperies connected by a valance just as though it were a wide door opening. A group window may often be similarly treated.—Good Housekeeping.

Chiffon Is Popular.

Pastel-colored chiffon blouses are good with plaited chiffon skirts of white. A popular fabric for dresses is the new flowered chiffon. Chiffon and crepe de chine are the favorite negligee fabrics for fall and winter and vivid colorings are quite the rule. The latest novelty in veils is composed of a mixture of chiffon and tulle.

Quick Printing.

To celebrate the advance of the printer's art particularly its increase in speed a Chicago memorial Bible was wholly printed and bound in 12 hours in 1877. Only 100 copies were struck off.

QUALITY FIRST ALWAYS

SEE THE NEW TOY DISPLAY

Everything for Everybody

ROSE-GORMAN-ROSE

KINGSTON'S LEADING STORE

HOLIDAY HANDKERCHIEFS Are Ready. Why Not Select Now?

WOMEN ARE BUYING QUALITY UNDERWEAR AT THE R-G-R STORE

Never before have we sold so much good underwear and the new prices are very reasonable. You'll find a better quality here and just the kinds you want.

MUNSING WEAR SUITS
For Ladies
In heavy cotton and part wool,
$2.39, $2.69, $3.25 to $4.97

FOREST MILLS SUITS
For Ladies
Quality Garments
$4.97, $5.39, $5.50

LADIES' SILK AND WOOL UNION SUITS.
Munsing and Forest Mills, quality garments, perfect fitting and durable.
$5.39 and $5.50

LADIES' HEAVY FLEECE VESTS AND PANTS
"Le Falco" Brand, extra quality.
Price, regular size.......... $1.50
Price, extra size.......... $1.59

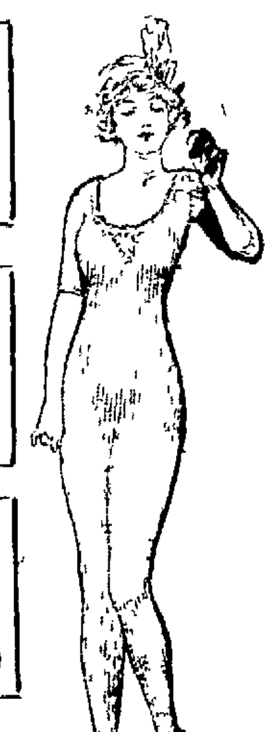

BOYS' OR GIRLS' WAIST UNION SUITS
Good heavy fleece $1.50 value, size 2 to 12 yrs. Special $1.29

BOYS' UNION SUITS
Grey fleeced lined, well made, Price $1.50 for 4 years. Other prices according to size.

LADIES' VESTS AND PANTS
Medium and heavy fleece, well made. Regular sizes $1.00
Extra sizes $1.25

CHILDREN'S HEAVY FLEECE VESTS AND PANTS
Worth $1.00. Special up to 10 years 65c
12 to 14 years... 75c

Girls' Heavy Fleeced Union Suits
High neck and long sleeves, heavy fleece. Sized 2 years to 14 years. Prices .... $1.19 to $1.79

ROOTS TIVOLI WOOL UNDERWEAR
Sizes 18 to 24. Prices.. $1.00 to $1.90

Dr. Denton's Sleeping Garments, sizes 2 to 4 years, - $1.39 and $1.59

Mrs. Warren G. Harding, the first lady of the land. Mrs. Harding was Miss Florence King, daughter of Amos King, before she married the president-elect in 1891. Mrs. Harding was an ardent worker during her husband's campaign and often remarked that "a man must be well fed and well groomed if he would succeed."

ULSTER PARK

Ulster Park, Nov. 8.—Bear in mind the cafeteria supper and sale at Odd Fellows Hall Wednesday evening, November 10. Supper will be served from 6 to 9 o'clock.

Mr. and Mrs. George M. Eggleston have closed up their cottage here for the winter and left for Boston, Mass., where they will spend a few weeks. They will spend the winter at Miami, Florida.

Mr. and Mrs. Norman Coutant, Eva Freer and James Coutant left early Saturday morning to motor to Beaver Meadow, Penn., where they will spend a few days with Mr. Coutant's son, James Coutant.

Mr. and Mrs. Clarence Wells of Poughkeepsie spent the week-end with Mrs. Wells's parents, Mr. and Mrs. George Eckert.

Thomas Pennington of Granville is spending a few days at the home of his brother, M. P. Pennington.

Miss Ella Bounton has closed up her cottage and returned to the city on Thursday of last week.

Mr. and Mrs. Pennington, who have been spending the summer at the home of their son, M. P. Pennington, have returned to Chicago.

Mr. and Mrs. E. H. Wheeler were visitors to Poughkeepsie on Saturday.

I. Maules spent Sunday with his daughter, Mrs. Ernest Eckert, at Poughkeepsie.

Mr. and Mrs. Fred Larkin and son William, of Poughkeepsie spent Sunday with Mr. and Mrs. E. H. Wheeler.

Mr. and Mrs. Fred Doremus of Kingston spent the week-end at the home of Richard Sortner.

Mountain Scenery.

One of the principal charms of mountain scenery is its solitude.—Ruskin.

Porpoise a Fast Swimmer.

There is another mammal that is so fast no one has ever been able to find out how fast he is. This is the porpoise. The porpoise can do stunts in front of the fastest boat that travels the bounding wave and when he is through after several hours of clowning he flirts his tail and nonchalantly speeds beyond the horizon. The porpoise will do his tricks under the bow of a nine-knot cargo tramp or a 22-knot ocean greyhound. He is like the antelope in that he sets his pace according to the speed of the pursuer.

An Electric Washer, Maybe.

As a rule when your wife has something she wants to talk to you about she wants to talk to you about something she doesn't have.—Cincinnati Enquirer.

Fireflies Make Pretty Light.

Myriads of fireflies hovering over a gentle river so swarm and cling together that they appear at one time like a luminous cloud, again like a great ball of sparks. Cloud or ball, the wonder soon breaks and thousands of the fallen insects drift with the stream while new swarms form, re-form, and sparkle continuously above the water. So marvelous is the sight that a Japanese poet wrote: "Do I see only fireflies drifting with the current, or is the night itself drifting, with all its swarming stars?"

Have Faith in Cross of Honey.

On the island of Rhodes the husband traces a cross in honey over the door before his new bride enters the house, and this little operation is said to guarantee their eternal happiness.

Can a Woman Keep a Secret?

WE know one who can. A little woman in the Quinby organization has kept the secret of the La Touraine coffee-making formula for years. She is one of the few people who know this secret beyond price. There are thousands of different coffees imported. From all these green coffees from all parts of the world we select the five or six exceptional, high-grade coffees that go into La Touraine. We must comb the markets for just the type and standard we require. These coffees are then blended and roasted according to exact standards it has taken us years to perfect. Even with the coffees that go into La Touraine, the perfect La Touraine flavor could not be obtained unless they were blended and roasted according to the secret formula.

Ask your grocer for La Touraine today. Buy it in the bean and have your grocer grind it for you. The full strength and essence is preserved longest in the bean.

Do not accept La Touraine except in the La Touraine Package.

Try Instant La Touraine

Send for Free Booklet

Dept. 31.
W. S. Quinby Company,
Boston, Chicago, Mass.
[illegible]
Now 55c per pound.

La Touraine
The Perfect Coffee

"It's the Bean"—Selected, Blended and Roasted according to the La Touraine Secret formula.

Kingston Daily Freeman.

TERMS:
Per Annum in Advance..............$7.00
Per Month 60c
Fifteen Cents Per Week.

Entered as Second Class Matter at the Post Office at Kingston, N. Y.
Published by Freeman Publishing Company, 2-8 Broadway, Kingston, N. Y. Jay E. Klock, President; Alfred DuFlon, Secretary; Harry DuBois Frey, Treasurer. Addresses, 2-8 Broadway, Kingston, N. Y. Lucius R. Klock, Vice-President, 240 Albany Avenue, Kingston, N. Y.

Member American Newspaper Publishers Association.
Member Audit Bureau of Circulations.
Member New York Associated Dailies.
Official Paper of Kingston City.
Official Paper of Ulster County.

Please address all communications and make all money orders and checks payable to Freeman Publishing Company, 2-8 Broadway.

Telephone Calls:
New York Telephone—Main Office Downtown, 2200. Uptown Office, 222.

KINGSTON, N. Y., NOV. 8, 1920.

The small part of the world that is interested in architectual monuments will deplore the modern progress in Spain that goes the length of breaking up the ancient walls of the Alhambra and using the materials in road building.

The promised campaign against illiteracy might appropriately begin in our greatest city, for the census shows that in New York there are 382,039 persons between the ages of 21 and 50 who are either utterly illiterate or can not speak a word of English.

Some Democrats are said to find consolation in the reflection that they will be relieved of further responsibility now that all branches of the government have been voted into hands of the Republicans, but every member of congress of whatever minority party always faces the responsibility of voting intelligently to the best of his knoweldge and belief

LAW AND ILLEGITIMACY.

In North Dakota a woman born out of wedlock forty years ago has come into possession of her father's estate of $250,000, to the exclusion of his brothers and sisters and other kindred. This was accomplished under a law adopted in 1917 which provides that illegitimate children shall have equal rights as heirs with legitimate children. It is said that no other state has such a law and among European natitons only Norway has a similar statute. Under old English law, on which American law is so largely based, an illegitimate child is "the son of no one," and cannot inherit except by special bequest. Even when there is such special bequest the legitimate heirs are often permitted to break the will. The extreme conservatism of the laws in most states and most countries is obviously due not only to the difficulty of proving the father of an illegitimate child and of providing for him without injustice to wives and legitimate children but to the possibilities of fraud and the opportunities for blackmail in legal recognition of those born out of wedlock.

Notwithstanding these acknowledged difficulties, the unfortunate lot of illegitimates has inspired many efforts to improve their legal status, but these have usually come to nothing for the reasons stated. The misfortune visited upon illegitimates through no fault of their own can not fail to invite the sympathy of every just and merciful man or woman, and this sympathy is the stronger because of known cases of those who, in spite of the handicap from birth, have become successful, worthy and highly respected citizens.

A DESIRABLE INDUSTRY.

The Georgia-Florida Cane Growers' Association announces a membership of some 1,500 growers of sugar-cane, a membership representing "about 80 per cent of the total acreage in cane in the twelve counties in Georgia and Florida that produce practically all this product." The first object of the association is to "stabilize the market at a reasonable figure, such a figure as will encourage farmers to continue growing cane from year to year." The second object is to "encourage the making of a finer grade of syrup," and the third is to "extend the selling territory and increase the demand by judicious advertising."

For this last endeavor there has long been great need. The general American public associates the American sugar-cane industry wholly with the state of Louisiana, yet a fine variety of sugar-cane has been grown in the southern counties of Georgia for half a century and more and the syrup produced in the annual autumn "sugar boilings" in that section is superior to anything of the kind on the market. What is known as New Orleans molasses is poor stuff by comparison, and many prefer the Georgia product even to the best pure maple syrup. Some of those acquainted with the rare good quality of this South Georgia product have often wondered why the industry does not grow and the demand for so excellent a syrup become country-wide. In the past these cane growers of the South Atlantic seaboard have produced only enough for their own use and a small surplus for sale. The Georgia-Florida Cane Growers' Association could perform a useful public service by developing this highly desirable industry.

HERE AND THERE ABOUT THE TOWN

The Stirring Tale of Two Local Deer Hunters, and Their Thrilling Adventure in the Catskill Wilds on a Cold, Dark Night is Heard by The Stroller.

"Well I see where the deer season is now on," remarked the customer, "and if it was not for business I would be tempted to take a day or two off and try my luck."

"Did you ever shoot a deer?" asked the busy barber somewhat sarcastically.

"No, but I am not the only deer hunter who never brought home the game," retorted the customer.

"Don't get hot about it," soothed the barber, "but your luck reminds me of the yarn I heard this morning of two of our local deer hunters who were trying their luck in the mountains back of Phoenicia."

"Well shoot it along," suggested the customer as he leaned back in his chair.

"They had spent the entire day on the mountains," continued the barber, "and without any luck. Finally as the day began to draw to a close, as all days do, they started on the tramp back to Phoenicia where they were putting up for the night."

"Darkness overtook them before they had half covered the journey, but as they knew the way and had no fear of getting lost they plodded on through the night."

"Once they nearly lost the path, but finally got straightened out and started to cross a large open field. As they were half way across they saw two dark forms loom up and start toward them."

"Jiminy Christmas, it's two big bulls after us," shouted one of the hunters and turning he plunged in the direction of the other end of the field with his companion close at his heels.

"They ran as they had never run before but the dark forms gained steadily as they noted as they cast despairing eyes behind them. Suddenly they reached the end of the field only to find themselves confronted with a huge clay bank up which they would have to scramble for safety."

"The one hunter was equipped with heavy shoes with spikes and had no difficulty in clambering up the steep bank. The other, who wore rubber boots got half way up when he lost his footing and tumbled to the ground below.

"As he slid down the bank he gave himself up for lost as below him stood the two dark forms gazing up at him.

"As he struck the ground he expected to be pierced by their horns, but they only nosed his body and one slobbered over his face. The hunter closed his eyes fearing all was lost, and then as nothing happened he opened them and taking a more composed view of the bull he arose to his feet and said, 'Damitall,' just like that.

"The two 'bulls' were only heifers who had been spending the summer out in the fields at pasture and had undoubtedly grown lonesome."

THE STROLLER.

MALDEN REVIVAL.

Large Audience Hears Evagelist Muir.

Friday night saw the Malden church well filled with people young and old, and a large chorus choir of over 40 voices, in their places, ready to start the meeting when the Rev. R. E. Kauffman, leader of song, stepped upon the platform to conduct an enthusiastic song service. The red and blue contest was launched and Charles Terpening and Leroy Palmer were appointed as leaders of the two sides. The chorus choir enthused the audience forward in the fight against sin by the rendition of the song "The Fight is On" and Mr. Kauffman sang the message of Jesus' cleansing and keeping power in "Nobody Like Jesus." Roy Muir, the evangelist, stirred the audience in his message on the ten commandments.

Sunday was Evangelistic Rally Day and delegations from Greenville, Port Ewen, Manorkill, Cornsville, Ashland, Quarryville and others were present when there was special music by the chorus choir and Mrs. Cody and Mrs. Zielman of Malden and Mr. Calvan Cody violinist, of Albany.

TWENTY AND TEN YEARS AGO.

Nov. 7, 1900.—Rufus H. Deyo and Miss Augusta L. Freer married.

Funeral of Mrs. Casper Wiereter held at St. Peter's Church.

Nov. 8, 1900.—Daniel Dinan train dispatcher on Wallkill Valley, promoted to train master of Pennsylvania division of New York Central.

Body of Felix Connelly who died in New York, brought to his home here.

Nov. 7, 1910.—John F. Snellin, died at his home on Henry street aged 77 years.

Edward Hammond died at his home in Walker.

Nov. 8, 1910.— County Judge Cantine and District Attorney Cunningham and County Treasurer A. M. Cook re-elected.

Mrs. Frank Gallagher died at her home on Delaware avenue.

ASK FOR and GET
Horlick's
The Original
Malted Milk
for Infants and Invalids
Avoid Imitations and Substitutes

Clothiers [S. Cohen's Sons logo] Furnishers
S. COHEN'S SONS
KINGSTON, N.Y.

"Public-spirited merchants must reduce prices to the limit"

That's our policy and we're living up to it with the closest prices we've ever quoted on Hart Schaffner & Marx fall suits and overcoats

WE believe that it is up to us to sell at less than normal profits. We've marked our fall Hart Schaffner & Marx suits and overcoats on that basis. You get unusual values at these prices

$45.00 $50.00 $55.00

S. Cohen's Sons

The home of Hart Schaffner & Marx clothes

331 WALL STREET, KINGSTON, N. Y.

For Irritated Throats
take a tried and tested remedy—one that acts promptly and effectively and contains no opiates. You get that remedy by asking for
PISO'S

ASPIRIN

Name "Bayer" on Genuine

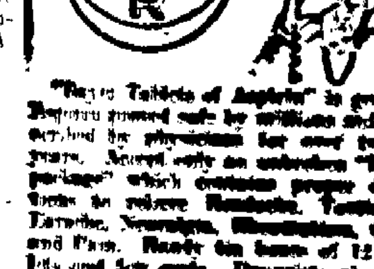

"Bayer Tablets of Aspirin" is genuine Aspirin proved safe by millions and prescribed by physicians for over twenty years. Accept only an unbroken "Bayer package" which contains proper directions to relieve Headache, Toothache, Earache, Neuralgia, Rheumatism, Colds and Pain. Handy tin boxes of 12 tablets cost few cents. Druggists also sell larger "Bayer packages." Aspirin is the trade mark of Bayer Manufacture of Monoaceticacidester of Salicylicacid.

FURS FURS FURS

FURS OF QUALITY

Furs of every description selling at the very lowest prices.
If you desire to purchase Furs see us first. We can save you money.

Full line of Men's Fur Coats at Tremendous Savings.

Special attention given to Repairing and Remodeling of all kinds of Furs.

Fur Coats for Ladies, $50 up. Neck Pieces $8 up. Fur lined Coats for Men, $35 up.

Broadway Fur House

327 BROADWAY JULIUS MAIER, Prop. KINGSTON

Tele. 211-J. Open Evenings.

FREEMAN WANT ADS. BRING RESULTS

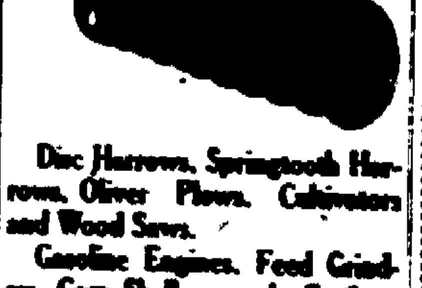

Disc Harrows, Springtooth Harrows, Oliver Plows, Cultivators and Wood Saws.

Gasoline Engines, Feed Grinders, Corn Shellers, and Ensilage Cutters.

Cream Separators, Pumps, Tanks, Milk Cans, and Stoves.

CANFIELD SUPPLY COMPANY
WHOLESALE DEALERS IN
Supplies for Plumbers, Tinners, Heating Engineers, Poultry, Spraying and Farm Machinery.
[illegible] Strand, 38-42 Ferry St.,
KINGSTON, N. Y.
(The Big Down Town Store.)

CIVIL SERVICE EXAMINATIONS.

The Municipal Civil Service Commission of the City of Kingston, State of New York will hold the following competitive Examinations at the City Hall on Friday evening, November [illegible], at [illegible] o'clock.

TIME TABLE OF
ULSTER & DELAWARE R. R.
Effective October 31st, 1920.
Trains are due to leave this city as follows:
Rondout Station, 6:45 a. m., daily; 2:00 p. m., daily, except Sunday.
Union Station, 7:20 a. m., daily; 2:20 p. m., daily, except Sunday.
Trains are due to arrive as follows:
Union Station, 11:35 a. m., daily except Sunday; 6:05 p. m., Sunday only; 6:47 p. m., daily, except Sunday.
Rondout Station, 11:55 a. m., daily except Sunday; 6:25 p. m., Sunday only; 7:10 p. m., daily except Sunday.

ULSTER COUNTY
SAVINGS INSTITUTION
260 Wall Street, Kingston, N. Y.
INCORPORATED 1851.

WILLIAM C. SHAFER, President.
HARRY R. BRIGHAM, CHARLES S. WOOD, Vice-Presidents
J. M. SCHAEFFER, Secretary.
JOHN B. ALLIGER, Treasurer.
JAMES J. O'CONNOR, Teller.
JOHN R. T. HALL, Bookkeeper.
PHILIP ELTING, Attorney.

TRUSTEES:
John B. Alliger, George Hutton, H. R. Brigham, G. D. B. Hasbrouck, David Burgevin, W. H. Harrison, Howard Chipp, J. M. Schaeffer, Abram V. DeGraff, Wm. C. Shafer, Philip Elting, C. S. Wood, Ogden F. Winne.
Deposits over SIX MILLIONS
The oldest and largest Savings Bank in Ulster County.
ALL BUSINESS STRICTLY CONFIDENTIAL.

RONDOUT
SAVINGS BANK
20 FERRY ST.
J. S. [illegible], President.

DEPOSITS $5,000,000

Interest at rate of 4 per cent per annum was declared for six months ending June 30th, 1920.

OPEN 10:00 A. M. TO 3:00 P. M.
SATURDAY 9:00 TO 12:00

Kingston Savings Bank
273 Wall Street, Kingston, N. Y.
CHARTERED 1874.

OFFICERS:
MYRON TELLER, President.
GEORGE BURGEVIN, V. B. VAN WAGONEN, Vice-Presidents.
CHARLES TAPPEN, Treasurer.
CHARLES H. DE LA VERGNE, Assistant Treasurer.
HARRY ENSIGN, Accountant.
JAMES A. BETTS, Counsel.

TRUSTEES:
James A. Betts, Delancy N. Mathews, George Burgevin, Ervin B. Norwood, Zadoc P. Boice, Abram D. Rose, Sam Bernstein, Charles Tappen, Everett Fowler, Myron Teller, John E. Kraft, V. B. Van Wagonen, Lovan S. Winne.

Interest will be paid on all sums from one dollar to five thousand dollars.

Deposits made on or before Dec. 3, 1920, and remaining in bank until July 1, 1921 will be credited with seven (7) month's interest.

Deposits commence to draw interest from the first of each month.

To Our Customers:

It has been demonstrated that buckwheat size of anthracite coal can be used to a great advantage mixed with larger sizes such as stove and egg.

"Add 20% of standard quality buckwheat to stove and you have a better and cheaper fuel. 20% of buckwheat will improve and cheapen egg."

Try it.

Kingston Coal Company

Sift your ashes
Clean flues frequently
Conserve coal.

F. W. CURTIS
INTERIOR DECORATOR
Painting and Paper Hanging
Familiar with
Cretonnes and Tapestries for Walls
Advice free to patrons on request
Particular Attention to Jobbing
432 Albany Ave., Kingston, N.Y.
Residence Phone 1001-R.

CONFERENCE ON BOYS' WELFARE

To Be Held Soon by Committees Representing Chamber of Commerce and Rotary Club—Other Organizations Invited.

A joint committee of the Chamber of Commerce and Rotary Club met today at 12:30 to make arrangements for a conference to be held about Dec. 1st in behalf of further extension of and full cooperation in work for the benefit of the boys of Kingston.

The Chamber of Commerce recently invited the Rotary Club to join with the chamber in calling such a conference and in sending invitations to all organizations active or interested in work for our boys and to members of the Chamber of Commerce and the general public.

The scope of this conference will be broad, both civic and industrial matters being considered. A definite program for discussion will be prepared by the committee on arrangements and it is expected that not only will attention be focused on the need for activity in behalf of Kingston boys but that many concrete suggestions of special value will be brought forth which the representatives of various organizations may carry back for the consideration of the organizations that they represent.

The Rev. Frank Seeley is chairman of the special committee of the Chamber of Commerce on arrangements for this conference. The other members of the committee are William Dugan, C. W. Lewis, E. M. Kaplan, R. J. Service, W. H. Nites and Elva Bogart.

The Rotary Club has delegated its boys' work committee which includes Frank Thompson, chairman, W. S. Eltinge, S. M. Watts, Robin Stelle, W. S. McDonough, Frank Messinger and C. R. Stull to sit with the special committee of the Chamber of Commerce.

ARMISTICE BALL DECORATING COM.

The following are members of the decorating committee in connection with the armistice ball to be held Thursday night at the armory:

Charles T. Dixon, chairman.
John Mullen.
J. M. Clare.
Raymond Glass.
Harry Hinckley.
F. Riel.
E. Schantz.
W. Van Wagener.
E. Relyea.
F. Schupp.
S. Barsch.
W. Bradford.
E. Carmen.
John C. Conners.
H. Avery.
J. Green.
P. Golgoski.
C. Ingram.
J. Krueger.
C. Wains.
E. Roedell.
W. Sapp.
I. Sills.
S. Stopkie.
C. Vandermark.
P. Dolan.
P. Keresman.
H. Conklin.
G. Quigley.
Raymond Boss.
Harry Kolts.
Joseph Leotta.
John A. Scully.
Arthur Tongue.
William Newkirk.

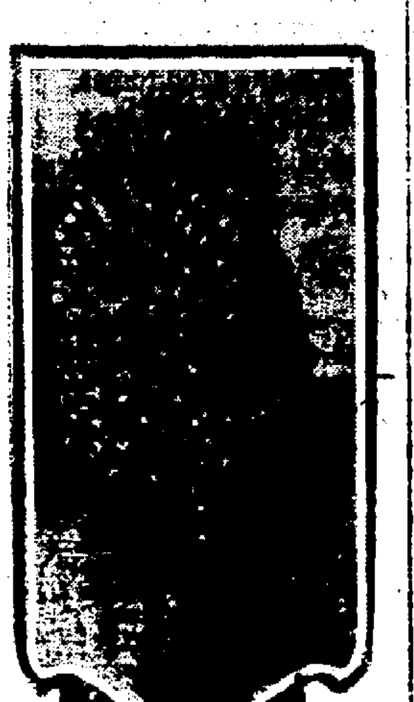

The real cause for the shortage of eggs has come to light through the medium of the above photo. Down in Santo Domingo the natives are so shy of ornaments to beautify their front lawns and such other things which help to show prosperity about one's domicile, that they resort to the use of egg shells. The spindles on the above pine tree are decorated with the shells of the eggs consumed by the dusky natives. What an interesting combination if only the companion of this tree were a ham tree.

Ravages of Tuberculosis.

Tuberculosis is a house disease. As Doctor Althen says: "The stabled cow, the penned sheep, the tamed rabbit, the monkey, the caged lion, the tiger or the elephant, are almost invariably cut off by tuberculosis affection." This disease has existed from remote antiquity, and if one estimates the number of lives it has cost by one form or another of the terrible prize humanity has paid to learn that men and animals need pure air instead of poison to breathe.

Paying for the Sins.

What has become of the old-fashioned man who thought a spare one something to sleep in?—Cynics Notes.

ARMISTICE BALL PATRON LIST

Following is the patron list for the Armistice Ball which occurs Thursday night, November 11th, at the armory:

Mr. and Mrs. F. S. Betts.
Judge and Mrs. J. A. Betts.
Mr. and Mrs. Sam Bernstein.
Mr. and Mrs. W. D. Brinnier, Sr.
Mr. and Mrs. W. D. Brinnier, Jr.
David Burgevin.
Mr. and Mrs. George Burgevin.
Dr. and Mrs. C. D. Carter.
Mr. and Mrs. A. H. Chambers.
Mr. and Mrs. Leon Chambers.
F. J. R. Clarke.
Ralph Cohen.
Aaron Cohen.
Thomas Comerford.
Mr. and Mrs. Walter Crane.
Major and Mrs. W. J. Cranston.
Mr. and Mrs. John Cuneo.
Daniel Curley, (Saugerties).
Mr. and Mrs. A. A. Davis.
Dr. Mary Gage-Day.
C. V. A. Decker.
Mr. and Mrs. W. F. Dedrick.
Lieutenant and Mrs. R. C. Dittus.
Mr. and Mrs. C. Arthur Dolson.
Postmaster and Mrs. W. C. DeWitt.
Mr. and Mrs. S. E. Eighmey.
Dr. and Mrs. F. L. Eastman.
Mr. and Mrs. E. Fessenden.
Mr. and Mrs. N. Fessenden.
Mr. and Mrs. C. Finn.
Mr. and Mrs. J. Fisher.
Mr. and Mrs. P. Fitzpatrick.
E. Frank Flanagan.
Mr. and Mrs. Harry Flemming.
Captain and Mrs. E. Fowler.
Judge and Mrs. J. M. Fowler.
Dr. and Mrs. A. C. Gates.
Mr. and Mrs. David Gill, Jr.
Dr. and Mrs. J. Gillette.
Mr. and Mrs. Leo V. Grogan.
Judge and Mrs. G. D. B. Hasbrouck.
Mr. and Mrs. J. Depuy Hasbrouck.
Dr. and Mrs. E. E. Henry.
Mr. and Mrs. John Hiltebrant.
Mr. and Mrs. O. R. Hiltebrant.
Mr. and Mrs. S. D. Hiltebrant.
Mr. and Mrs. William Hiltebrant.
Mr. and Mrs. A. A. Herbert.
Mr. and Mrs. J. M. Herbert.
Mr. and Mrs. Leo F. Herbert.
Admiral and Mrs. F. H. Higginson.
Mr. and Mrs. H. Hoffman.
Mr. and Mrs. N. Hogeboom.
Mr. and Mrs. Sidney Hudson.
Henry Klein.
Mr. and Mrs. C. Kelly.
Mr. and Mrs. W. C. Kingman.
Mr. and Mrs. J. E. Klock.
Mr. and Mrs. William Kolts.
Dr. and Mrs. J. F. Larkin.
Dr. and Mrs. S. T. Levitas.
Dr. and Mrs. W. E. E. Little.
Dr. and Mrs. E. H. Loughran.
Professor and Mrs. J. T. Loughran.
Mr. and Mrs. M. J. Look.
Dr. and Mrs. M. Lowe.
Mr. and Mrs. D. N. Mathews.
Mr. and Mrs. F. B. Matthews.
Dr. and Mrs. B. W. Maben.
Lieutenant Colonel and Mrs. F. L. Meagher.
Drs. H. F. and H. R. Meinhardt.
Mr. and Mrs. F. Messinger.
Superintendent and Mrs. M. J. Michael.
Mr. and Mrs. E. Metzger.
Dr. and Mrs. M. O'Meara.
Mr. and Mrs. W. H. Ostrander.
Mr. and Mrs. William O'Reilly.
Joseph Pessenar.
Mr. and Mrs. James A. Phelan.
Mr. and Mrs. F. Powley.
Mr. and Mrs. Carl Preston.
Dr. F. B. Quinlan.
Frank P. Quigley.
Rose-Gorman-Rose, Inc.
Dr. and Mrs. G. W. Rose.
Charles Schermerhorn.
Mr. and Mrs. David Schenck.
Mr. and Mrs. J. D. Schoonmaker.
Mr. and Mrs. Joseph Sheppard.
Augustus Shufeldt.
Captain and Mrs. F. Snyder.
Lieutenant Reuben Smith.
Stock & Cordts.
Henry Stryker.
Burton TeBow.
Mr. and Mrs. F. G. Traver.
Mr. and Mrs. J. T. Tremper.
Mr. and Mrs. W. J. Turck.
Mr. and Mrs. S. B. Van Wagenen.
Mr. and Mrs. Clyde Van Steenburg, (Saugerties).
Dr. and Mrs. A. S. Vrooman.
Mr. and Mrs. Fred Walter.
Mr. and Mrs. Sam Watts.
Edward Weber.
Mr. and Mrs. D. Westbrook.
Mr. and Mrs. O. F. Winne.
Mr. and Mrs. C. F. Winne.
Mr. and Mrs. J. O. Winston.
Lieutenant E. L. Caskin.
Lieutenant C. T. Dixon.
Lieutenant M. F. Bonce.
Lieutenant S. T. Beatty.
Lieutenant E. S. Decker.
Lieutenant M. F. Netter.
Lieutenant H. A. Kentor.
Lieutenant E. Leudtke.
Lieutenant E. D. Relyea.
E. D. Fitzgerald.
Robert L. Rice.
E. C. Geschwinder.
Bernard V. Rouch.
W. E. Lockwood.
J. K. Canfield.
W. Entrott.
Arthur Fox.
J. R. Howard.
John F. Long
Leroy Markle
C. F. Maines
G. J. McCallough
A. G. Messinger
Peter W. Norton
Martin J. Oalton
Edward J. Perry
John W. Rein
Frank A. Schipp
Ward Relyea
Frank Sen
Louis Schon
Chris J. Perry
Edward H. Freer
H. Wolfersheim
R. J. Hudler.
Anthony Schupp
Herman Brierzlie
Frank Benton
Edward Carman
Harry Cartright
William Clark
T. F. Coughlin
George H. Decker
James J. Dugan
John Flannery
Victor Finan
John J. Green
H. D. Johnston
John Krueger
Frank Kenna
Arthur Klarsen
William Myers
Ray Miller
Frank Ostrander
Edward Roedell
H. Robinson
F. H. Sengough
Fred Schwenk
Louis Schuberg
Theodore Schuberg
Edwin Ashby
D. B. Ackerman
Henry Avnet
Samuel Basch
William Burton
E. H. Bennett
J. L. Byer
E. Bradford
J. F. Burns.
Steve Bujac
J. R. Crispell, Jr.
Louis Crispell
S. Countryman
C. A. Cole
J. C. Conners
Austin Cullen
E. DuBois
R. DuBois
V. DuBois
J. J. Dempsey
C. Entrott
H. Every
F. F. Finkle
J. A. Flannery
P. Golgoski
H. E. Giles
C. W. Gobel
J. Glass
R. Hyland
W. E. Henninger
H. D. Hinkley
H. Hornbeck
H. Hale
L. Holstein
C. Ingram
L. J. Krengloskie
A. Kiersted
C. O. Kelse
J. J. Kilroy
J. Kearney
J. J. Kearney
E. Kilmer
R. Lynn
H. Lucas
D. Lawrence
L. Lasher
W. Marks
J. J. McAndrew
C. V. Maines
J. Mones
J. F. McGrane
A. Naccarato
C. L. Nelson
S. G. Osterhoudt
A. J. Olseski
J. Palisi
T. Piotrowski
A. L. Sutton
D. C. Styles
F. Stopkie
J. Shea
C. Styles
W. Sickler
C. Van Aken
C. Van Etten
L. Weinstein
D. Weist

The publication of the autobiography of Mrs. Asquith, wife of former Premier Herbert Asquith, according to cable dispatches from London, has let loose upon her head the fiercest storm of criticism in recent history. The dispatch in part reads: "Flattered by Winston Churchill as 'the Trilby of Downing street and Mayfair,' denounced by the London Times as 'a hoyden, a flirt and a woman of the world,' the wife of the British statesman is securely anchored in the position of Europe's most discussed woman of modern times."

In recognition of her ability displayed in welfare activities during the war, Miss Pauline Curnick, of Indianapolis, was recently appointed executive secretary in charge of affairs of the women's auxiliary of the American Legion, which is composed of approximately 150,000 wives, mothers, sisters and daughters of legionnaires and men who died in service. Miss Curnick is the daughter of the Rev. P. C. Curnick, field secretary of the Northwestern Conference, Methodist Episcopal hospitals.

Safeguarding the Children.

Frederick Burlingham, American explorer, just returned from central Borneo, tells of methods employed by natives to protect young children from wild boar, boa constrictors, and poisonous insects. The children are swathed in garments and swung on rattan vines suspended between trees. Crocodiles take a large toll of children in Borneo, says the explorer, despite precautions taken.

OUR PRICES MAKE SHOPPING ELSEWHERE AN EXTRAVAGANCE

OUR METHOD: Quantity Buying Direct From Manufacturers Big Volume Business at Small Profits.

VAN WAGENEN'S

Operated by THE ROSS STORES Inc.

OUR POLICY: Money Back if Dissatisfied Courteous Treatment Always. Usual Qualities at Unusual Prices.

BACK TO NORMALCY!

Watch the newspapers tomorrow for details of the greatest merchandise movement this city has seen in years.

We have assembled $75,000 worth of entirely new merchandise to go into one HUGE SALE at prices that have not been quoted since 1914.

Come to the Van Wagenen Store EARLY Wednesday morning.

There will be opportunities you CANNOT AFFORD TO MISS.

"REDS" RUINING YUCATAN STATE

By Telegraph to The Freeman.

Mexico City, Nov. 8.—Chaos prevails in the state of Yucatan where fighting between rival factions has brought the community to the verge of anarchy. Bolshevik agitators are active and there is starvation and idleness everywhere. Hundreds of residents are leaving for other parts of Mexico. One batch of 700 laborers arrived here. They were hungry and penniless and said they would have starved to death if they had remained.

Yucatan planters are heavily in debt and much of their property is in ruin. Many of them are facing absolute bankruptcy. Following the "social revolution" in Yucatan led by a little group of agitators, dissensions broke out among the socialists and factional fighting followed.

At one time Yucatan was one of the richest and most prosperous states in Mexico. The sisal growers reaped a harvest, but since the world war, the United States has been the only market and it is overstocked.

George Backer, New York millionaire builder, who has been indicted as a result of the investigation into the building materials scandal in New York city. It is alleged that Backer was the "go-between" in the payment of a $25,000 bribe to Robert P. Brindell, head of the Building Trades Council. He was held in a $25,000 bail.

Names of New England States.

Connecticut is an Indian word meaning long river; Maine is regarded as of French origin from the Province of Maine; Massachusetts is an Indian word meaning "place of great hills;" New Hampshire is English, coming from Hampshire county, England; Vermont is French, "Vert mont," meaning "green mountain." With reference to Rhode Island there is a difference of opinion, some claiming that it was named for the Island of Rhodes, and others for a prominent settler named Rhodes.

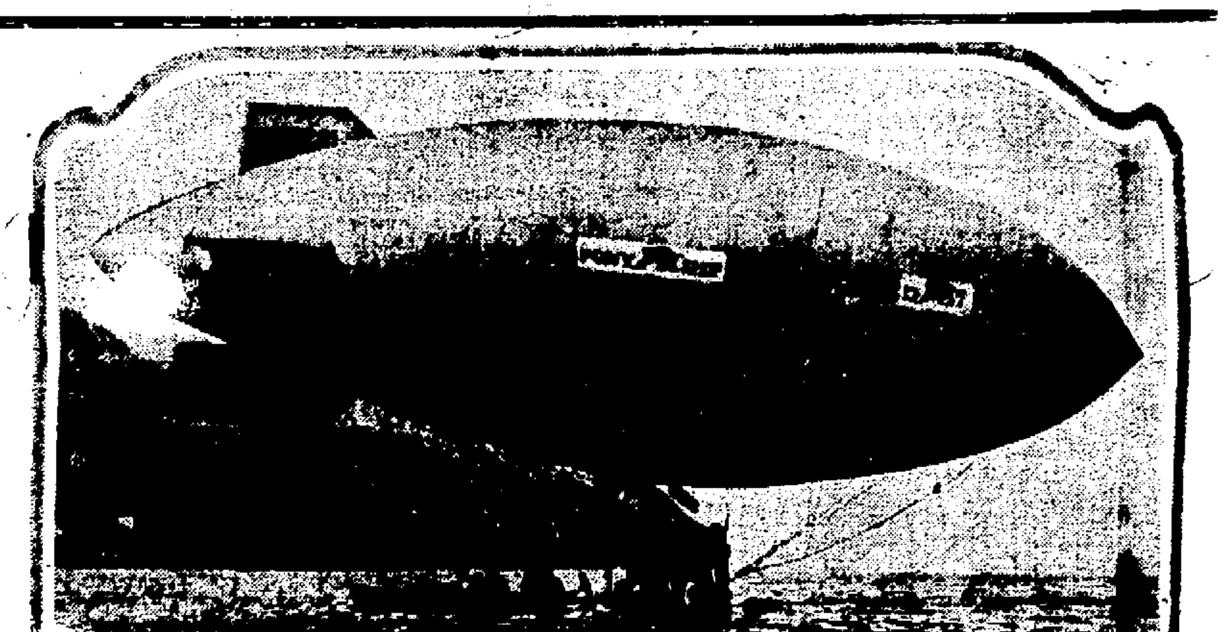

The first dirigible passenger line has been established in Los Angeles, Cal. Week-end trips are being made between Los Angeles and Catalina, which require half an hour. Upon the arrival of the blimp at Catalina, the passengers are treated to a thrill when the dirigible alights on the water to discharge and take on passengers and mail. It is the first time in the history of aviation that a lighter than air machine has alighted on water. It is done my means of water ballast and the passengers are transferred to a waiting motor boat. The photograph shows the pony blimp discharging passengers at Catalina.

SAYS A. O. F. MEN SPEND TOO MUCH

By Telegraph to The Freeman.

Berlin, Nov. 8.—Sharp complaint that the American doughboys in the American zone of occupation on the Rhine are setting a bad example to the Germans by their free and easy spending habits was made in the Reichstag by Deputy Bell, a Clerical.

In critizing the conduct of the Americans the deputy said:

"The American soldiers are doing great moral damage by spending too much money and spending it too lavishly. The Rhine people and the German government would not endure it, if they knew the facts, but I am convinced they do not know the facts."

Deputy Bell further accused the Americans of being unscrupulous in their occupation of quarters and in their misrule of buildings taken over by them.

THREE DRUNKS FINED.

Cost Haskins And Faulkner $2 Each To Acquire Load.

James Faulkner and Joseph Haskins, two negroes residing on North street, near the brickyards, were arrested early Saturday evening on the Strand by Officer White for public intoxication. Both were asleep on the sidewalk. This morning when questioned by the court Faulkner said it cost him $2 to get that way. He had a dollar of his own and had borrowed a dollar from Haskins. Haskins said it had cost him $2 to acquire the load he was carrying, counting the dollar he had loaned his chum. Haskins had been arrested once before for public intoxication and was fined $10. His companion escaped with a $5 fine.

James Lawless was arrested at 4 o'clock this morning on Fair street, near John street, for the same reason. He squibbed like city treasury with a $5 fine.

Kyoto, Japan, is noted for its many beautiful geisha girls. This fair maid of old Japan poses prettily for the camera man. Note the quaint headdress and beautiful obi, or sash, worn by the young lady. These magnificent sashes very often cost as much as a thousand dollars.

Color Note.

"The sound of a trumpet is scarlet," sings a poet. Not the usual trumpet, that's blue.—Boston Transcript.

Simplicity.

In character, in manners, in style, in all things, the supreme excellence is simplicity.—Longfellow.

SUB CHASER TO AID DRY AGENTS

By Telegraph to The Freeman

Duluth, Minn., Nov. 8.—It became known today through unofficial sources, that a United States submarine chaser had docked at Ashland, Wis., and would proceed to Duluth to assist federal prohibition agents of the northwest district, in carrying out their warfare against whiskey runners alleged to have been operating in fishing smacks along the west shores of Lake Superior.

The chaser is of the type that composed the now famous "mosquito fleet" that was used so extensively along the Atlantic coast to discourage operations of the German U boats during the latter stages of the war.

The chaser is armed with three long range guns.

According to federal agents, the whiskey runners, who are said to have been halted temporarily in their attempts to run the gauntlet of government officials in automobiles, have been accomplishing much of late through the medium of the ordinary type of fishing smacks. The smacks, it was stated, have proved elusive to available water craft at the lake ports and the government submarine chaser was called in as a final means of breaking up the most recent offensive of the whiskey runners.

The chaser, it was said, will begin operations immediately and will have Duluth as its headquarters.

ODDS AND ENDS.

The Tremper Realty Company, Inc., has conveyed to Clarence Van Aken a parcel of land on the northeasterly side of Ten Broeck avenue, 50x155 feet.

On Tuesday afternoon at 2:30 o'clock the regular meeting of the Women's Auxiliary of St. John's Church will be held at the Parish House. On Friday evening the Young People's Social evening will be in order, beginning at 7:30 o'clock. Announcement was made at the Sunday services that the day of the intensive drive for the Every Name Campaign would be November 28.

THE CROSSING BLOCKED

Oftener Than is Necessary, Asserts Taxpayer.

Kingston, N. Y., Nov. 6, 1920.

Editor Freeman:

Not having heard anything of the elimination of the Broadway crossing for the past few months, I would like to make a few inquiries of someone who knows why a large part of the time that the said crossing is blocked could not be "eliminated" by the proper auhorities? For instance, a heavy freight train arrives here every evening except Sunday between 5 and 7 o'clock, stops just south of Broadway, then pulls across the crossing, backs down on the side track and leaves some cars, goes ahead again, then backs down on another side track and picks up some cars, then pulls up across Broadway, then backs down the main track and picks up balance of train. Then after much puffing and sliding manages to get train slowly across Broadway, thus blocking the crossing at least 5 different times and sometimes 7 different times, and taking from 10 to 20 minutes. This could be cut down to 1 crossing taking about 2 minutes if said train would stop at the lower part of south yard, pull up on run around switch in yard, leave cars for here, then back down on the other run around switch, pick up cars, back on down to train on main track, and then proceed with train over crossing. It would also be easier to start train and get it under headway from this stop, as the grade and curves are easier. Another train that blocks the street by unnecessary switching is the 7:10 p. m. train. I suppose there is unnecessary swtiching at other times, but these trains I have observed for the past year.

Respectfully,
TAXPAYER.

LEIBHARDT HEIGHTS.

Leibhardt Heights, Nov. 8.—Mrs. Roy Terwilliger of Newburgh, who has been spending a week's vacation with her sister, Mrs. Edna Hornbeck, returned to her home Friday.

Homer Hornbeck and Montezna DeWitt enjoyed a side to Kerhonkson [illegible]urday.

[illegible]ason Gray and children of Pine [illegible]h drove through this place Saturday.

[illegible]rs. Amelia Markle spent a few [illegible] the past week with Mr. and Mrs. [illegible]ob Eaker and family of Mettacahonts.

Those who called at the home of Mrs. Eliza C. DeWitt Friday evening were the Misses Edna, Ethel, Luella and Helen Hornbeck.

Oliver Gray and brother, George, of Palentown, motored through this place the past Tuesday afternoon and called on the DeWitt family.

Those who attended the party held at the home of William Emory Saturday evening reported a very nice time. The evening was spent by playing popular games. Fine refreshments were served, consisting of cake, coffee, candy and lovely snow apples. The young folks left at wee hours of the morning, voting Mr. Emory a royal entertainer.

Chicago Grain Market.

By Telegraph to The Freeman.

Chicago, Nov. 8.—Wheat closed 1¼ @ 4½ lower; corn closed 1 to 1¼ cents higher and oats were up ¼ to ¾ cent.

Closing Prices.

Wheat—Dec., 184 to ½; March, 182 to 182¾.

Corn—Dec., 81¾ to ½; May, 86⅜ to ¼; July, 87¾.

Oats—Dec., 52 to 52⅛; May, 57⅞.

A Human Bouquet.

Rocky Mountain Telegram — Miss Thomas was a lovely picture in rose pink organdy with hat to match. She carried an armful of pink gladiolus.—Boston Transcript.

THREAT TO KILL ENGLISH HERE

By Telegraph to The Freeman

London, Nov. 8.—A threat to kill three Englishmen in the United States for every reprisal attack by the military or police in Ireland, has been received from New York by Sir Hamar Greenwood, chief secretary for Ireland, the Irish Office announced today.

The threat was in a letter written from New York and signed by "J. V. O'Conner, president of the United Irish Societies of America."

The document said in part:

"If there are any more reprisals after November 14, we will begin reprisals against Englishmen in America who are not citizens of the United States. For every one murdered by the cowardly English, three Englishmen in America must pay."

New York, Nov. 8.—Prominent Irish-Americans and gaelic organizations with headquarters here disclaimed any knowledge of or connection with "J. V. O'Connor" named in London dispatches as head of an Irish society which would instigate reprisals among Englishmen in America, if British reprisals in Ireland did not stop.

ABOUT THE FOLKS.

Mrs. Cora Van Deusen of No. 276 Hasbrouck avenue, who has been spending several weeks vacation in New York city, has returned home.

Mrs. A. W. Hoffman of No. 142 Fair street, who was operated on at the Benedictine Sanitarium last week by Dr. Mark O'Meara, is making satisfactory progress toward recovery.

Mr. and Mrs. Henry Lickel of New York city and Miss Elizabeth Neumeyer and friend, Harry Ennist of Brooklyn, motored to Kingston and spent the week end at the home of Arthur C. Parish.

Joseph Mullen, who for the past twenty-three months has been representing the Borden Milk Company in Indiana and Illinois, spent Sunday in town visiting his aunt and brother, Miss Margaret J. and Charles J. Mullen, of the E. Mullen Tobacco Company.

J. L. Geroldsek, son of Deputy County Clerk Walter G. Geroldsek, has been appointed district manager by the Austin, Nichols Co. for the territory covering Ulster, Dutchess and Orange counties. Mr. Geroldsek will make his headquarters in this city. The Austin, Nichols Co. is one of the oldest and largest wholesale grocery houses in New York.

THE JOINERS.

News of Interest to Members of Fraternal Societies.

The following lodges hold regular meetings this evening:

Colonial Rebekah Lodge, No. 48, I. O. O. F., East Strand.

Maben Camp, No. 11,156, Modern Woodmen of America, at 635 Broadway.

Marine Engineers' Beneficial Association, No. 57, at 15 Hasbrouck avenue.

Abraham Lincoln Circle, No. 193, Protected Home Circle, at J. O. U. A. M. Hall, No. 14 Henry street.

Franklin Lodge, No. 37, Knights of Pythias, in Pythian Hall, corner of Wall and John streets.

Degree of Pocahontas, 5 Railroad avenue.

Grand United Order of Odd Fellows, J. R. B. Smith Lodge, No. 4,473, 103 Cornell street.

Division No. 5, A. O. H., 635 Broadway.

Rondout Lodge, No. 343, F. & A. M., Strand and Broadway.

The regular meeting of the Ladies' Auxiliary of the A. O. H., Division No. 4 will be held Tuesday evening at the home of Mrs. K. Corcoran, 104 Broadway.

The rank of esquire will be conferred upon a class of four candidates this evening at the rooms of Franklin Lodge, No. 37, Knights of Pythias.

All members of Camp 30, P. O. of A., are requested to be present this evening at their lodge rooms on Henry street, as there is a class of candidates to be taken in.

The members of the fourth degree, Knights of Columbus, will hold a meeting at K. of C. Hall, Broadway, on Tuesday evening, when matters of importance will come up and a large attendance is desired.

Members of Clinton Chapter, No. 445, O. E. S., are requested to meet at the residence of Mrs. George Main, St. James street, Tuesday afternoon for the purpose of joining the members of Kingston Chapter, O. E. S., in attending the funeral of their late sister, Mrs. George Schryver.

This evening Rondout Lodge No. 343, F. & A. M., will present emblems to Brothers LeGrand Becker and William Forde, who this year celebrates their fiftieth anniversary as members of the lodge. Right Worshipful Charles H. Johnson, Junior Grand Warden of the Grand Lodge of the state, is expected to be present and deliver an address. There will be no degree work that evening. At the close of the lodge refreshments will be served and a social hour enjoyed.

KYSERIKE.

Kyserike, Nov. 8.—Mr. and Mrs. Irving F. Faver, Jr., who have returned from a trip to the Pacific coast, are now spending a short time with relatives at Upper Montclair, N. J.

Mr. and Mrs. A. J. Oakley spent Sunday with relatives at Highland.

Mr. and Mrs. Russell Trowbridge attended the play at the theatre at Kingston Saturday night.

Arthur H. Depuy of this place attended a card party at Accord Saturday night.

The crushed stone which is being put on from the state road to the depot is now just above there and weather permitting will be at the crossing some time this week.

GOV'T OPENS RUMLEY CASE

By Telegraph to The Freeman.

New York, Nov. 8.—At the opening today of the trial of Dr. Edward Rumley, former editor and owner of the New York Evening Mail, S. Walter Kaufmann and Norvin R. Lindheim, United States Attorney Harold Harper announced that the government could prove that the now defunct "imperial German government spent $1,154,700 to get control of the Evening Mall.

Of this sum, Harper asserted, $750,000 was turned over to Dr. Rumley by German agents on June 15, 1915 and $72,000 in small denominations through Kaufmann and Lindheim, then attorneys for Rumley.

The prosecutor further charged that Rumley acted as chief assistant to Dr. Durnberg, when the latter was Germany's propaganda manager in this country and Dr. Heinrich Albert who succeeded Dernburg as the Teuton "master mind" also supplied Rumley with money.

FINANCIAL AND COMMERCIAL

By Telegraph to The Freeman

New York, Nov. 8.—The stock market was flooded with selling orders at the opening today and at the same time the professional element on the floor made violent attacks against many issues causing severe losses all through the list. Mexican Petroleum fell over 3 points to 178¼, but was in fair demand at the low and rallied to 179. Baldwin Locomotive yielded 2⅛ to 107⅝, from which it rallied to 108¾. Steel Common, after yielding ¼, quickly recovered this loss. Many of the low priced rails also sustained severe losses. Pierce Arrow touched a new low of 24, a loss of over 1 point. Pan-American Petroleum sold down 2½ to 81½.

After the opening declines the market showed the nervous and irregular tone, with rallies in some stocks while others showed further recessions. The shipping stocks were in supply, Atlantic Gulf falling 7¼ to 124. Marine Preferred was 1½ lower to 65 and American International over 2 points to 64¾. The rails showed a good tone, Northern Pacific advancing 1 point to 92. Seneca Copper rose fractionally to 21¾.

The market closed weak; government bonds unchanged; railway and other bonds weak.

Quotations given by C. H. Halsey & Co., 15 Broad street, New York city, branch office, Warren building, 260-62 Fair street, Kingston, N. Y.

2:55 P. M. QUOTATIONS.

Alis-Chalmers	
American Sugar	101¼
American Beet Sugar	67
American Locomotive	93⅛
American Car & Foundry	130
American Smelting & Ref. Co.	57¼
American Can	28¼
American Tel. & Tel	100⅞
Anaconda Copper Mining	50
Atchison, Topeka & Santa Fe	86⅞
Baldwin Loco	107¼
Baltimore & Ohio	45¼
Brooklyn Rapid Transit	14
Bethlehem Steel B	64¼
Beth Motors	[illegible]
Canadian Pacific	122
Central Leather	39½
Cerro de Pasco Copper	38
Chicago, Mil. & St. Paul	41½
Chesapeake & Ohio	67
Colorado Fuel & Iron	
Corn Products	76⅞
Crucible Steel	114⅞
Distillers' Securities	37
Erie	17
Erie, 1st pfd	
General Motors	14⅝
Great Northern, pfd	87½
Great Northern Ore	33
Int. Nickle	16½
Inspiration Copper	41¼
International Paper	57⅞
Invincible Oil	26½
Kennecott Copper	22½
Lack. Steel	66½
Lehigh Valley	53¾
Marine	17½
Marine pfd	62¼
Mexican Petroleum	176½
Middle States Oil	13
National Lead	
New York Central	80¾
N. Y., N. H. & H	30⅞
Norfolk & Western	99⅞
Northern Pacific	86¾
New York, Ontario & Western	22¼
Pennsylvania Railroad	41
Pierce Oil	13⅞
Pressed Steel Car	93
Pittsburgh Coal	61½
Railway Steel Sp'g	92
Reading	88¼
Rep. Iron & Steel	72¼
Southern Railway	28⅞
Southern Pacific	114
Studebaker	54¼
Tobacco Products	62½
Union Pacific	125
U. S. Steel	84¼
U. S. Steel, pfd	116
U. S. Rubber	69⅞
Utah Copper	57¼
Virginia Car. Chem	47⅞
Westinghouse Electric	45
White Motor	42¼

WITTENBERG.

Wittenberg, Nov. 8.—The W. W. Society will meet Wednesday afternoon, November 10, at the home of Mrs. Thomas Shultis.

Mr. and Mrs. Herbert Markle, Mrs. Roland Shultis and Simon Risley motored to Saxtonville Sunday to visit relatives.

Mrs. Lauretta Short spent the week-end with her daughter, Mrs. S. L. Short.

Mrs. Watson Riseley is quite ill at this writing. All hope for a speedy recovery.

Several from this place motored to Milton Sunday to visit Mr. and Mrs. Dwight Warren.

W. C. Shultis spent Sunday with his daughter, Mrs. E. L. Short.

Mr. Jones of New York city, spent the week-end at the home of H. R. Short.

Perpetual Bloomer.

It may not be generally known, but it is a fact that the lemon tree of California blossoms throughout the year, so that buds, blossoms and fruit in all stages of ripening are to be seen on the tree at the same time.

FALLING PRICES WILL CONTINUE

By Telegraph to The Freeman.

Washington, Nov. 8.—Post war readjustment is finally at hand, with no prospect of financial panic in sight, according to Archer Wall Douglas, chairman of the committee on statistics of the Chamber of Commerce of the United States, whose monthly report on business was made public today.

The trend of prices will continue downward, the report sets forth. Merchant stocks by January 1 will be smaller than for many years.

"We are over the top and on the down grade, in most phases of economic and industrial life," says the report, "although there still continues to be exceptions to this stage of affairs. We are having a vivid illustration of how our usual volume of business is made up largely of things people do not really need. Also we see how people will get along without things they once thought indispensable, once the fit of economy is on them."

SOCIETY NOTES.

Miss Gladys B. Silkworth entertained a week-end house party at her home on Manor avenue. Those present were the Misses Edna Boice, Flora Barton, Anna Byrn, Florence Gillett, Tressa Nicholas and Elsie Secor.

Theodore Charles Wood, son of Mrs. O. V. Wood of No. 332 Broadway, and Miss Cecelia Schwettmann of Brooklyn, will be united in marriage at the home of the bride Tuesday evening at 7:30 o'clock. After a honeymoon trip Mr. and Mrs Wood will reside in this city where the groom is engaged in the business of bottling soft drinks at Broadway and East Chester street.

The Wednesday Bridge Club delightfully surprised one of its members, Mrs. Harry S. Jacobs, at her home on Abruyn street on Saturday, her birthday. Besides the warmest congratulations, Mrs. Jacobs was the recipient of many flowers and other gifts. During the afternoon bridge was played. Mrs. A. Vogel and Mrs. A. Karz being the prize winners. After the game elaborate refreshments, provided and served by the club, were enjoyed. It was an afternoon of great pleasure and good fellowship.

Kavanagh–Mosher.

James Peter Kavanagh and Miss Eliffe Mildred Mosher of No. 62 Hurley avenue were united in marriage on October 17 at St. Joseph's Church in Rhinebeck.

McCloskey–Buchanan.

William J. McCloskey and Miss Kathryn E. Buchanan of No. 235 Catherine street were united in marriage on November 6 by the Rev. Dean John J. Hickey of St. Mary's Church. They were attended by W. F. Warner and Miss Helen McCloskey.

Wells-Osborn.

Elisha E. Wells of New York city and Sarah L. Osborn of Kingston were united in marriage Saturday afternoon, November 6, at the parsonage of the Wurts Street Baptist Church, by the Rev. A. K. Fuller, D. D. Mr. and Mrs. Wells will make their home in New York city.

The Coterie.

On Saturday The Coterie members met with Miss Deudney at her home on Broadway. Two interesting and informing papers were given, the first on "Socialism; Its Origin, Doctrines and Sub-divisions," by Mrs. Terry; the second on "American Citizenship Defined," by Miss Thompson. The next meeting of the club will be with Miss Hale.

Davis-Herbert.

Mrs. G. I. Herbert of this city announces the marriage of her daughter, Miss Eleanor Herbert, to Lieutenant Marton Davis of the United States Regular Army, the ceremony taking place in New York city. The bride who is an artist of exceptional ability and who formerly resided in this city, where she had a studio, made many friends here, both through her art and by her gracious charm of manner. The groom, who was wounded and gassed in the late war, and who has the Congressional Medal of Honor and the Croix de Guerre is now in the National Reserve army. The best wishes of their Kingston friends attend Lieutenant and Mrs. Davis for a long and happy married life.

GLASCO.

Glasco, Nov. 8.—Mrs. Harry Knaust is recovering rapidly from the operation for appendicitis.

Mrs Irving Teitter of Lakewood, N. J., spent Friday night with her mother-in-law, Mrs. Cythia Teitter.

Althea Everts of Gardiner, N. Y., spent last Sunday with Miss Nellie Mulvahill.

Charles Weber has returned after several weeks' absence.

Mrs. Margaret Miller was in Kingston election day.

Mrs. George Kline of Red Hook visited relatives here Wednesday.

Mr. and Mrs. Abram Barhans and daughter spent Sunday in Ruby.

Mrs. Martin Whitaker is visiting relatives in Brooklyn.

L. S. Hommel of Kingston called on friends here Thursday.

James Van Allen is convalescing after pneumonia.

Miss Gertrude Van Wart was a guest Saturday and Sunday of Miss Nellie Mulvahill at her home.

Howard Trowbridge and family have moved on their house-boat to Albany. Daniel Kiselark towed them with his motor boat.

Dance at Saugerties Tonight.

A large crowd of dancers from this city will attend the dance at Lasher's Hall, Saugerties, this evening. Auto busses will leave the Central post office at 8 o'clock sharp. Shorter's orchestra of Kingston will furnish the music.

MARBLESTONE'S

25%
(25 Per Cent)

REDUCTION SALE
On All
Suits, Overcoats, Gents' Furnishings and Hats

ON NOW!

Corner Wall, North Front and Fair Streets
Kingston, N. Y., Phone 983-J

Announcing
— that the grocery stores in this section have just received New Fall 1920 Pack
KAPLE BUCKWHEAT and PANCAKE FLOUR

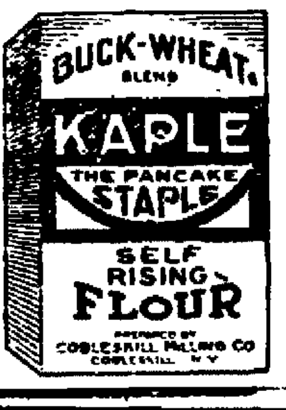

New York State buckwheat is noted for its QUALITY and FLAVOR—and Schoharie County buckwheat is considered to be about perfection. THIS is what you get when you buy KAPLE. And it is one good reason why KAPLE BUCKWHEAT PANCAKES are so mighty good—why no other prepared flour can make pancakes anywhere nearly equal to them.

Use KAPLE, The Pancake STAPLE

CROP PRODUCTION SHOWS INCREASE

By Telegraph to The Freeman.

Washington, Nov. 8.—The crop reporting board of the bureau of crop estimates today made public the following estimates from reports of its correspondents:

Corn, 1920 production, 3,199,126,000 bushels as compared with 2,760,848,000 bushels, the average for the 1914-1918 period. Yield per acre, 29.5 as compared with a ten year average of 26.1. Quality X 7.7 per cent increase over an average price of November 1, 87.2 cents.

White potatoes, production 421,252,000 bushels, as compared with an average of 352,112,000 bushels during the 1914-1918 period. Yield per acre 91.4 bushels as compared with a 10 year average of 95.9 bushels. Price on November 1, 118.2 cents.

Sweet potatoes, production 105,626,000 bushels as compared with an average of 79,000,000 bushels during the 1914-1918 period. Quality X0.6 increase. Price on Nov. 1, 122.1 cent.

Wilson Preparing Message.

By Telegraph to The Freeman.

Washington, Nov. 8.—President Wilson has started to prepare his message to congress, which will reassemble in December, it was announced today. The general outline of the contents of the message was not made public, but it was stated it probably would contain references to the failure of congress to repeal wartime legislation and approve measures to reduce the high cost of living. It was stated the message was shorter than those of the past and would not be delivered in person.

LOCAL DEATH RECORD.

Recent Deaths and Funerals of Persons in This Vicinity.

Henrietta, widow of Frederick Deppner died Sunday at her home in Whiteport. The funeral will be held Wednesday morning at 11 o'clock from the residence. Interment in the Old Hurley cemetery.

Edward Albrecht, infant son of Mr. and Mrs. John Albrecht, died Sunday night at his home, 58 Hunter street. The funeral will be held Tuesday afternoon. Interment in St. Mary's cemetery.

The funeral of the late Mrs. Henry Corse, who died at her home on Barclay Heights, Saugerties, on Thursday, was held at her home on Saturday evening, the Rev. Kenneth Buchanan, of Trinity Episcopal Church, Saugerties, officiating. The remains were taken to Stony Point for interment in Creek Church Cemetery.

Anna Connors, wife of the late Thomas Murphy, died Sunday at her home, 24 McClellan street, Schenectady. The funeral will be held Wednesday morning at 9 o'clock from the Church of St. John the Evangelist, Schenectady. Interment in St. Mary's Cemetery, this city, on the arrival of auto cortege about 1:30 o'clock.

Robert, aged 11 years, son of Edward P. and Hattie Hoffman of 112 Henry street, died suddenly Sunday at the city of Kingston Hospital following an operation for intestinal trouble. Besides his parents a brother and sister survive. The funeral will be held Tuesday morning at 8:30 o'clock at the house, thence to St. Joseph's Church, where a Mass of requiem will be celebrated at 9 o'clock for the repose of his soul. Interment in the family plot in St. Mary's Cemetery.

Eleanor Young, wife of George J. Schryver, prominent automobile dealer, died Saturday evening at her home, 14 Warren street. Mrs. Schryver possessed a host of friends in this city and was prominently identified with the work in religious and fraternal circles. She was a member of the First Presbyterian Church, past matron of Kingston Chapter, Order of the Eastern Star, past Councilor of Vanderlyn Council, Daughters of America, and a member of the Ladies' Auxiliary of the Y. M. C. A. Besides her husband she is survived by one son, Harry, a daughter, Edith, and two sisters, Mrs. James Heany and Miss Katharine Young. The funeral service will be held Tuesday afternoon at 2:30 o'clock, the Rev. F. B. Seeley officiating. Interment in Wiltwyck cemetery.

Memorial services for the late Thomas Cole who died, November 5, 1919 while addressing the students of the Saugerties High School were held in the Reformed Church Saugerties on Friday evening, November 5. The Rev. B. M. Denniston, pastor of the Methodist Church, was in charge. The Rev. Thomas Sherwood, pastor of the Baptist Church offered prayer. The Rev. T. Richards of the Congregational Church read the scripture. Addresses were made by the Rev. David M. Hunter of Newburgh, an intimate friend of Mr. Cole, and the Rev. Thomas L. Cole, rector of Christ Church, Hudson, also a personal friend spoke of the deceased in highly complimentary terms as a man versed in literature, art, drama and other accomplishments. A chorus choir composed of the late rector's choir and the Reformed choir sang several hymns which were favorites of Mr. Cole. Bishop Morrison of Iowa a personal friend, was unable to be present owing to ill health.

Remarkable Wild Flower.

Hungary grows a wild flower which is the exact floral image of a humming bird. The breast is green, the [illegible] yellow, the head and beak almost black.

TAFT MAY HEAD SUPREME COURT

By Telegraph to The Freeman.

Washington, Nov. 8.—Former President William Howard Taft, it was freely predicted by leading members of the bench and bar here today may become the next chief justice of the United States supreme court, succeeding Chief Justice White, appointed by Mr. Taft, while he occupied the White House.

Chief Justice White, considered one of the greatest legal authorities who ever occupied the supreme court bench, is desirous of resigning, it is said. He is 75 years old and has the reputation of never having spared himself at his work.

In 1894 Mr. White was appointed associate justice and President Taft appointed him chief justice in 1910 over the advice of party leaders. Chief Justice White, a Democrat, born in Louisiana, had formerly occupied a seat on the Democratic side of the senate. Staunch Republicans brought great pressure to bear on President Taft, but the latter, unmoved, went on with the appointment. Eminent jurist himself, it was an open secret that in his opinion Justice White was one of the greatest living authorities on law and the constitution itself when it came to decisions.

Now, along with rumors of the possible resignation of Chief Justice White, came reports of the appointment of ex President Taft to succeed him shortly after President-elect Harding takes his seat next March. Senator Harding is known to have a very high regard for the legal genius of the only living ex-president. Too, both are from Ohio—the next president from Marion, the former president from Cincinnati.

Gougers Denounced From Pulpit.

By Telegraph to The Freeman.

New York, Nov. 8.—The bitterest castigation ever delivered from a New York pulpit was contained in a sermon against war profiteers by the Rev. Dr. Herbert Shipman, rector of the Church of Heavenly Rest. He recited a poem, calling the profiteers "greedy vultures" and "crawling ghouls" and consigned them to the "deepest pit of hell."

Vanderlip Buys Lawless Village.

By Telegraph to The Freeman.

Scarborough-on-the-Hudson, Nov. 8.—The "rum hounds" of the village of Sparta became so noisy in their violations of the 18th amendment that Frank A. Vanderlip, the banker, and a group of wealthy neighbors have bought the entire village to clean it out.

His Ashes Cast Into Sea.

By Telegraph to The Freeman.

New York, Nov. 8.—In accordance with his dying wishes the ashes of Robert Weems, of Hempstead, L. I., were carried to sea and scattered to the four winds of the Atlantic.

Not a morsel left

Of course it's the delightful flavor of H-O that makes everyone want a second or third dish.

But this flavor is only Nature's way of informing you that the right proportions of necessary food elements are there.

This table is from U. S. Health Education Bulletin No. 2. See how Oatmeal leads in nourishment!

Oatmeal	2,500	Rye flour	1,450	White wheat flour	1,250
Force	2,300	Cornmeal	1,350	Hominy	1,150
A wheat cereal	2,300	Macaroni	1,350	Rice (white)	1,150
Graham flour	2,200	Another cereal	1,350	Corn flakes	1,100
Barley	1,150	Farina	1,350		

THE H-O COMPANY Dept. B, Buffalo, N. Y.

"I want some more"

H-O

HORNBY'S OATMEAL

Send your grocer's name and we will send you free, enough H-O for a meal for six persons

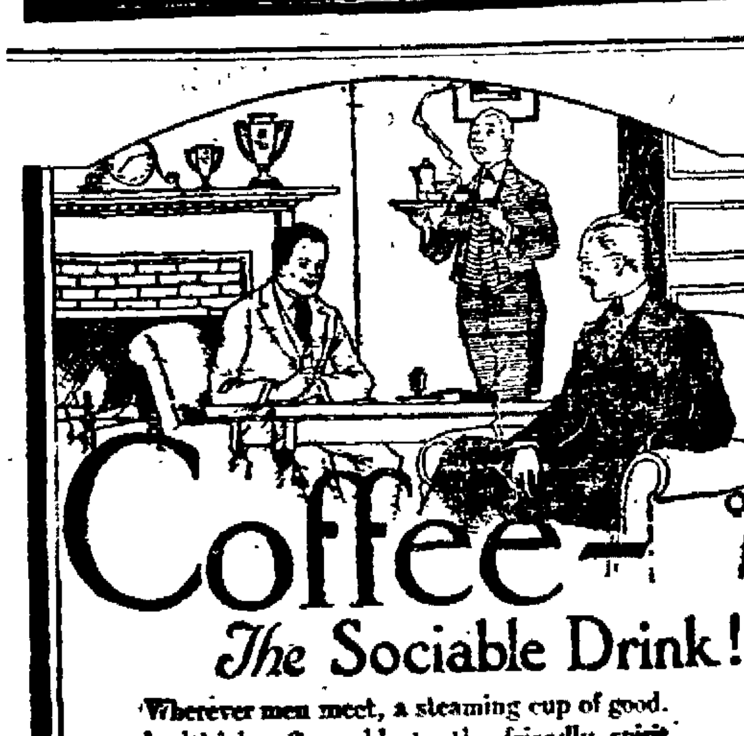

Coffee

The Sociable Drink!

Wherever men meet, a steaming cup of good, healthful coffee adds to the friendly spirit or sharpens the keenness of brain.

REYNOLDS RELIANCE COFFEE has long been the favorite brand of men who know good coffee. It is a splendid blend of the world's best varieties aged to just the right degree of mellowness. Its very fragrance is irresistible—its taste deliciously smooth. For good coffee like good wine must be tempered by time.

Remember to ask for RELIANCE. It is always fresh at your grocer's—guaranteed to please or your money back. The Wm. T. Reynolds Co., Inc., Poughkeepsie, N. Y.

Reynolds Reliance COFFEE

LAWS OF NEW YORK.—By Authority. CHAP. 941.

AN ACT making appropriations for emergencies for the current fiscal year, supplying deficiencies in former appropriations, and other expenses of government.

Became a law September 24, 1920, with the approval of the Governor. Passed, three-fifths being present.

The People of the State of New York, represented in Senate and Assembly, do enact as follows:

Section 1. The treasurer shall pay, on the warrant of the comptroller, from the several sums specified, to the persons, and for the purposes indicated in this act, the amounts named or so much thereof as shall be sufficient to accomplish, in full, the purposes designated by the appropriations, which several amounts are hereby appropriated out of any moneys in the treasury not otherwise appropriated. No warrants shall be issued, except in cases of salaries, until the amounts claimed shall have been audited and allowed by the comptroller, who is hereby authorized to determine the same, upon vouchers presented as required by section twelve of the state finance law.

LEGISLATIVE
THE SENATE
PERSONAL SERVICE

Salaries and wages of officers and employees of the state senate for the extraordinary session $2,370 78

MAINTENANCE AND OPERATION

Traveling expenses
Mileage of senators, officers and employees for the extraordinary session 1,684 30

THE ASSEMBLY
PERSONAL SERVICE

For the salary of three members of assembly, at $1,500 .... 4,500 00
Salaries and wages of officers and employees of the assembly for the extraordinary session 2,711 15

MAINTENANCE AND OPERATION

Traveling expenses
Mileage of members, officials and employees at the extraordinary session of the legislature of 1920........ 4,811 80

SENATE AND ASSEMBLY JOINTLY
MAINTENANCE AND OPERATION

Legislative contingent fund*
Legislative contingent fund, payable only on audit of the comptroller, after approval by chairman of the committee, the speaker of the assembly and the president pro tempore of the senate, including liabilities incurred prior to July 1, 1920 ...... 72,021 48

BILL DRAFTING COMMISSION
PERSONAL SERVICE

For the services before and during the special session of the legislature of 1920 of persons employed to prepare the necessary bills and resolutions for introduction or presentation thereat, the amounts thereof to be determined by the temporary president of the senate and speaker of the assembly, and paid on the certificate of such officers... 6,000 00

JUDICIAL
COURT OF CLAIMS—JUDGMENTS

For payment of determination of the board of claims with interest, and payment of judgments and awards made by the court of claims, other than those on account of canals with interest provided by law, including judgments, awards and determinations rendered prior to July 1, 1920 .... 100,000 00

EDUCATIONAL
EDUCATION DEPARTMENT

Potsdam Normal School
Repayment of temporary loan for reconstruction of buildings under war contract... 28,266 82

PROTECTIVE
CONSERVATION COMMISSION

Repayment of temporary loans for suppressing forest fires.. 11,000 00

CHARITABLE
NEW *YROK STATE REFORMATORY FOR WOMEN, BEDFORD HILLS
PERSONAL SERVICE

Superintendent, additional appropriation to that made by chapter 165 of the laws of 1920 for the compensation of the superintendent (9 months—October 1, 1920, to June 30, 1921) 375 00
Psychiatrist, aditional appropriation to that made by chapter 165 of the laws of 1920, for the compensation of the psychiatrist (9 months—October 1, 1920, to June 30, 1921) 375 00

CANAL FUND
SUPERINTENDENT OF PUBLIC WORKS

Additional appropriation for the purpose of carrying into effect the provisions of chapter 370 of laws of 1920 .... 75,000 00

MISCELLANEOUS

The sum of fifty-six thousand nine hundred and seventy-two dollars and seventy-five cents ($56,972 75), being the miscellaneous receipts from February first nineteen hundred and twenty, to September twenty-second, nineteen hundred and twenty, inclusive, for the purpose of furnishing proper terminals and facilities for Barge canal traffic under chapter seven hundred and forty-six of the laws of nineteen hundred and eleven and acts amendatory thereof and supplemental thereto, is hereby appropriated for the purpose of furnishing proper terminals and facilities for Barge canal traffic.

The sum of one thousand four hundred and eighty-three dollars and ninety cents ($1,483.90), being the miscellaneous receipts from February first to September twenty-second, nineteen hundred and twenty, inclusive, on account of the improvement of the Cayuga and Seneca canals, under chapter three hundred and ninety-one of the laws of nineteen hundred and nine and acts amendatory thereof and supplemental thereto, is hereby appropriated for the purposes of said improvement.

The sum of four hundred and forty-one thousand four hundred and fifty-five dollars and ninety cents ($441,455.90), being the miscellaneous receipts from February first to September twenty-second, nineteen hundred and twenty, inclusive, on account of the improvement of the Erie, Oswego and Champlain canals under chapter one hundred and forty-seven of the laws of nineteen hundred and three and acts amendatory thereof and supplemental thereto, is hereby appropriated for the purposes of the said improvement.

§ 2. No manager, trustee or other officer of any state, charitable or other institution receiving moneys under this act from the state treasury for maintenance and support shall be interested in any purchase, sale or contract made by any officer for any of said institutions. In accounts for repairs or new work not done under contract provided for in this act the name of each workman, the number of days he has been employed, and the rate and amount of wages paid to him shall be given. If contracts are made for repairs or new work, or for supplies, duplicates thereof, with specifications, shall be filed with the comptroller.

§ 3. This act shall take effect immediately.

State of New York, Office of the Secretary of State, ss:

I have compared the preceding with the original law on file in this office, and do hereby certify that the same is a correct transcript therefrom and of the whole of said original law.

FRANCIS M. HUGO,
Secretary of State.

LAWS OF NEW YORK.—By Authority. CHAP. 942.

AN ACT to amend the code of civil procedure, in relation to stays on appeal from final orders in summary proceedings.

Became a law September 27, 1920, with the approval of the Governor. Passed, three-fifths being present.

The People of the State of New York, represented in Senate and Assembly, do enact as follows:

Section 1. Section twenty-two hundred and sixty-[illegible] of the code of civil procedure is hereby amended to read as follows:

§ 2263. Wherein; how stayed on appeal. Where an appeal is taken from a final order, awarding delivery of possession to the petitioner, which establishes that a lessee or tenant holds over, after a default in payment of rent, or after the expiration of his term, or from an order or judgment affirming such final order, the hearing and execution of the warrant may be stayed by the order of the county judge, and in the city and county of New York by a justice of the supreme court, or in any case by the appellate court or a justice thereof, upon the appellant's giving the security required to perfect the appeal, and to stay the execution of the order appealed from and also an undertaking to the petitioner in a sum and with sureties approved by a county judge or in the city and county of New York by a justice of the supreme court or in any case by the appellate court or a justice thereof to the effect that if, upon the appeal, a final determination is rendered against the appellant he will pay, if he holds over after a default in payment of rent, all rents accruing or to accrue upon the premises, or if there is no lease thereof, the value of the use and occupation of the premises subsequent to the institution of the special proceedings; or, if he holds over after the expiration of his term, that he will pay all costs and damages which the petitioner may suffer by reason of the stay herein provided for. The court or justice above referred to may grant such order with or without notice upon the filing of an undertaking to not less than three months' rent of the premises at the rate to which the appellant was liable as rent for the month immediately prior to the institution of the special proceeding. The petitioner may at any time before the appeal is actually heard apply to such court or justice to increase the security given by the appellant. Wherever in this section an undertaking is required to be given by the appellant in lieu thereof *may at his election pay into court a sum of money equal to the amount of such undertaking. Where such appeal has been taken, prior to the enactment of this section as amended from a final order awaiting delivery of possession to the petitioner on the ground that the tenant holds over after the expiration of his term, a stay may be granted provided such appeal be pending and the circumstances warrant the granting thereof.

§ 2. This act shall take effect immediately.

State of New York, Office of the Secretary of State, ss:

I have compared the preceding with the original law on file in this office, and do hereby certify that the same is a correct transcript therefrom and of the whole of said original law.

FRANCIS M. HUGO,
Secretary of State.

*So in original.

LAWS OF NEW YORK.—By Authority. CHAP. 946.

AN ACT to amend the banking law, in relation to investment of public funds in bonds of the state land bank.

Became a law September 27, 1920, with the approval of the Governor. Passed, three-fifths being present.

The People of the State of New York, represented in Senate and Assembly, do enact as follows:

Section 1. Chapter three hundred and sixty-nine of the laws of nineteen hundred and fourteen, entitled, "An act in relation to banking corporations, and individuals, partnerships unincorporated associations and corporations under the supervision of the banking department, constituting chapter two of the consolidated laws," is hereby amended by inserting at the end of article three a new section to be section one hundred and forty-nine, to read as follows:

§ 149. Bonds legal investment for public funds. Bonds of the land bank of the state of New York shall be a legal and valid investment for the sinking and trust funds of the state of New York or of any municipal corporation or political subdivision thereof.

§ 2. This act shall take effect immediately.

State of New York, Office of the Secretary of State, ss.

I have compared the preceding with the original law on file in this office, and do hereby certify that the same is a correct transcript therefrom and of the whole of said original law.

FRANCIS M. HUGO,
Secretary of State.

LAWS OF NEW YORK.—By Authority. CHAP. 949.

AN ACT to amend the tax law in relation to the exemption from local taxation of new buildings planned for dwelling purposes.

Became a law September 27, 1920, with the approval of the Governor. Passed, three-fifths being present.

The People of the State of New York, represented in Senate and Assembly, do enact as follows:

Section 1. Chapter sixty-two of the laws of nineteen hundred and nine, entitled "An act in relation to taxation, constituting chapter sixty of the consolidated laws," is hereby amended by inserting therein a new section, to be section four-b, to read as follows:

§ 4-b. Exemption of new buildings from local taxation. The legislative body of a county, or the legislative body of a city with the approval of the board of estimate and apportionment, if there be one in such city, or the governing board of a town, village or school district may determine that until January first, nineteen hundred and thirty-two, new buildings therein, planned for dwelling purposes exclusively, except hotels, shall be exempt from taxation for local purposes other than for assessments for local improvements during construction and so long as used or intended to be used exclusively for dwelling purposes, or if a building of four stories or more in height, used exclusively for dwelling purposes above the ground floor, provided construction was completed since April first, nineteen hundred and twenty, or, if not so completed, that construction be commenced before April first, nineteen hundred and twenty-two, and completion for occupancy be effected within two years after such commencement, or if now in course of construction within two years after this section takes effect.

§ 2. This act shall take effect immediately.

State of New York, Office of the Secretary of State, ss:

I have compared the preceding with the original law on file in this office, and do hereby certify that the same is a correct transcript therefrom and of the whole of said original law.

FRANCIS M. HUGO,
Secretary of State

LAWS OF NEW YORK.—By Authority. CHAP. 951.

AN ACT to amend the penal law, in relation to wilful violation of the terms of a lease.

Became a law September 27, 1920, with the approval of the Governor. Passed, three-fifths being present.

The People of the State of New York, represented in Senate and Assembly, do enact as follows:

Section 1. Section two thousand and forty of the penal law is hereby amended to read as follows:

§ 2040. Wilful violation of the terms of a lease. Any lessor, agent, manager, superintendent or janitor of any building, or part thereof, the lease or rental agreement whereof by its terms, expressed or implied, requires the furnishing of hot or cold water, heat, light, power, elevator service, telephone service or any other service or facility to any occupant of said building, who wilfully or intentionally fails to furnish such water, heat, light, power, elevator service, telephone service or other service or facility at any time when the same are necessary to the proper or customary use of such building, or part thereof, or any lessor, agent, manager, superintendent or janitor who wilfully and intentionally interferes with the quiet enjoyment of the leased premises by such occupant, is guilty of a misdemeanor.

§ 2. This act shall take effect immediately.

State of New York, Office of the Secretary of State, ss:

I have compared the preceding with the original law on file in this office, and do hereby certify that the same is a correct transcript therefrom and of the whole of said original law.

FRANCIS M. HUGO,
Secretary of State.

LAWS OF NEW YORK.—By Authority. CHAP. 952.

AN ACT to amend the code of civil procedure, in relation to the return day of precepts in summary proceeding to recover the possession of real property and the time of service thereof.

Became a law September 27, 1920, with the approval of the Governor. Passed, three-fifths being present.

The People of the State of New York, represented in Senate and Assembly, do enact as follows:

Section 1. Section twenty-two hundred and thirty-eight of the code of civil procedure is hereby amended to read as follows:

§ 2238. Precept. The judge or justice, to whom a petition is presented, as prescribed in either of the foregoing sections of this title, must thereupon issue a precept, directed to the person or persons designated in the petition, as being in possession of the property, and requiring him or them forthwith to remove from the property, describing it, or to show cause, before him, at a time and place specified in the precept, why possession of the property should not be delivered to the petitioner, or, in the case specified in the last section, to the owner or landlord. The precept must be returnable, not less than five nor more than ten days after it is issued; except that, where the proceeding is taken, upon the ground that a tenant continues in possession of demised premises, after the expiration of his term, without the permission of his landlord, and the application is made on the day of the expiration of the lease, or on the next day thereafter, the precept may, in the discretion of the judge or justice, be made returnable on the day on which it is issued, at any time after twelve o'clock, noon, and before six o'clock in the afternoon.

§ 2. Subdivision three of section twenty-two hundred and forty of the code of civil procedure is hereby amended to read as follows:

3. Where service cannot, with reasonable diligence, be made, as prescribed in either of the foregoing subdivisions of this section, by affixing a copy of the precept and petition upon a conspicuous part of the property.

If the precept is returnable on the day on which it is issued, it must be served at least two hours before the hour at which it is returnable; in every other case, it must be served at least five days before the day on which it is returnable.

§ 3. This act shall take effect immediately.

State of New York, Office of the Secretary of State, ss

I have compared the preceding with the original law on file in this office, and do hereby certify that the same is a correct transcript therefrom and of the whole of said original law.

FRANCIS M. HUGO,
Secretary of State.

*So in original.

LAWS OF NEW YORK.—By Authority. CHAP. 954

AN ACT providing for the preparation and publication of an official index of the civil practice act, other acts relative to civil practice, and the civil practice rules, and making an appropriation therefor.

Became a law September 27, 1920, with the approval of the Governor. Passed, three-fifths being present.

The People of the State of New York, represented in Senate and Assembly, do enact as follows:

Section 1. The preparation and publication of an official analytical subject and section index of the civil practice act, the civil practice rules, surrogate court act, justice court act, court of claims act, New York city court act, and civil practice provisions contained in the consolidated laws, is hereby authorized. The work of preparing such an index shall be done under the direction of the chairman of the joint legislative committee on the simplification of civil practice by a person or persons designated for the purpose by him.

§ 2. Such index shall include any tabulations and other matters deemed relevant by the committee and shall cover the amendments to such acts and provisions made by the legislature of nineteen hundred and twenty-one, and be published as a supplemental volume of the session laws of that year. The necessary printing for such indexes shall be done by the legislative printer and payment therefor shall be made out of the appropriation for legislative printing.

§ 3. The sum of fifteen thousand dollars ($15,000), or so much thereof as may be necessary, is hereby appropriated for the services and disbursements of persons employed to carry out the provisions of this act, to be paid by the comptroller on the certificate of the chairman of such committee.

§ 4. This act shall take effect immediately.

State of New York, Office of the Secretary of State, ss:

I have compared the preceding with the original law on file in this office, and do hereby certify that the same is a correct transcript therefrom and of the whole of said original law.

FRANCIS M. HUGO,
Secretary of State.

LAWS OF NEW YORK.—By Authority. CHAP. 956.

AN ACT to amend chapter three hundred and forty-two of the laws of nineteen hundred and sixteen, entitled "An act creating a commission to negotiate for the transfer of the quarantine establishment of the United States with power to effectuate such transfer, and if such transfer be effectuated, abolishing the office of health officer for the port of New York and ceding jurisdiction over the quarantine establishment to the United States," in relation to the transfer of furniture and equipment in connection with such establishment.

Became a law September 27, 1920, with the approval of the Governor. Passed by two-thirds vote.

The People of the State of New York, represented in Senate and Assembly, do enact as follows:

Section 1. Section one of chapter three hundred and forty-two of the laws of nineteen hundred and sixteen, entitled "An act creating a commission to negotiate for the transfer of the quarantine establishment of the United States with power to effectuate such transfer, and if such transfer be effectuated, abolishing the office of health officer for the port of New York, and ceding jurisdiction over the quarantine establishment to the United States, is hereby amended to read as follows:

§ 1. A commission is hereby created consisting of the governor, lieutenant-governor, attorney-general, comptroller and state engineer and surveyor, to negotiate with the proper authorities of the United States, for the transfer of title or the surrender of the possession and use to the United States, upon the payment of such compensation as may be agreed upon, of the quarantine establishment of this state, consisting of docks and wharves anchorage for vessels, stationary hospital, boarding station, crematory, residence for officers and men, and such other places and structures as have been authorized by law for quarantine purposes, together with all the furniture and equipment in connection with such establishment. If such agreement be made, such commission shall have power to execute and deliver to the proper authorities of the United States, in behalf of this state, all deeds and other instruments necessary to effectuate such transfer or surrender.

§ 2. This act shall take effect immediately.

State of New York, Office of the Secretary of State, ss:

I have compared the preceding with the original law on file in this office, and do hereby certify that the same is a correct transcript therefrom and of the whole of said original law.

FRANCIS M. HUGO,
Secretary of State

LAWS OF NEW YORK.—By Authority. CHAP. 957.

AN ACT to amend the public service commissions law, in relation to the general powers of commissions to suspend rates of telegraph and telephone corporations.

Became a law September 27, 1920, with the approval of the Governor. Passed, three-fifths being present.

The People of the State of New York, represented in Senate and Assembly, do enact as follows:

Section 1. Subdivision two of section ninety-two of chapter four hundred and eighty of the laws of nineteen hundred and ten, entitled "An act in relation to public service commissions, constituting chapter forty-eight of the consolidated laws," as such section was added by chapter six hundred and seventy-three of the laws of nineteen hundred and ten, is hereby amended to read as follows:

2. Unless the commission otherwise orders no change shall be made in any rate, charge or rental, or joint rate, charge or rental which shall have been filed by a telegraph corporation or telephone corporation in compliance with the requirements of this chapter, except after thirty days' notice to the commission, which notice shall plainly state the changes proposed to be made in the schedule then in force and the time when the changed rate, charge or rental shall go into effect, and all proposed changes shall be shown by filing new schedules or shall be plainly indicated upon the schedules filed and in force at the time and kept open to public inspection. The commission, for good cause shown, may allow changes in rates, charges or rentals without requiring the thirty days' notice, under such conditions as it may prescribe; all such changes shall be immediately indicated upon its schedule by such telegraph corporation or telephone corporation. No telegraph corporation or telephone corporation shall charge, demand, collect or receive a different compensation for any service rendered or to be rendered than the charge applicable to such service as specified in its schedule on file and in effect at that time. Nor shall any telegraph corporation or telephone corporation refund or remit directly or indirectly any portion of the rate or charge so specified, nor extend to any person or corporation any form of contract or agreement, or any rule or regulation, or any privilege or facility, except such as are specified in its schedule filed and in effect at the time and regularly and uniformly extended to all persons and corporations under like circumstances for the like or substantially similar service. Whenever there shall be filed with the commission by any telegraph corporation or telephone corporation as defined in this chapter, any schedule stating a new rate or charge, or any change in any form of contract or agreement or any rule or regulation relating to any rate, charge or service, or in any general privilege or facility, the commission shall have and it is hereby given authority, at any time within sixty days from the date when such schedule would or has become effective, either upon complaint or upon its own initiative without complaint at once, and, if it so orders without answer or other formal pleading by the interested corporation, but upon reasonable notice, to enter upon a hearing concerning the propriety of such rate, schedule, form of contract or agreement, or rule or regulation relating to any rate, charge or service, or any general privilege or facility, and, pending such hearing and decision thereon, the commission, upon filing with such schedule and delivering to the corporation affected thereby, a statement in writing of its reasons therefor, may suspend the operation of such schedule and defer the operation of such rate, charge, form of contract or agreement, rule, regulation, service, general privilege or facility, but not for a longer period than one hundred and twenty days beyond the time when such rate, charge, form of contract or agreement, rule, regulation, service, general privilege or facility would otherwise go into effect; and after full hearing, whether completed before or after the rate, charge, form of contract or agreement, rule, regulation, service, general privilege or facility goes into effect, the commission may make such order in reference to such rate, charge, form of contract or agreement, rule, regulation, service, general privilege or facility as would be proper in a proceeding begun after the rate, charge, form of contract or agreement, rule, regulation, service, general privilege or facility has become effective. Provided that, if any such hearing cannot be concluded within the period of suspension as above stated, the commission may in its discretion extend the time of suspension for a further period, not exceeding six months. If there has been filed with the commission by any telegraph corporation or telephone corporation as defined in this chapter any schedule stating a new rate or charge or any change in any form of contract or agreement or any rule or regulation relating to any act, charge or service, or in any general privilege or facility, as to which complaint has been made or as to which the commission at the time of the passage of this act has entered upon a hearing concerning the propriety of such rate, schedule, form of contract or agreement or rule or regulation relating to any rate, charge or service, or any general privilege or facility, the commission pending a decision thereon or therein upon filing with such schedule and delivering to the corporation affected thereby, a statement in writing of its reasons therefor, may suspend the operation of such schedule and defer the operation of such rate, charge, form of contract or agreement, rule, regulation, service, general privilege or facility, until the conclusion of such hearing, provided, however, that the period or periods of such suspension must not exceed a total period of ten months from the time of delivering such statement to the corporation. At any hearing involving an increase or a proposed increase of rates, the burden of proof to show that the increase or proposed increase is just and reasonable shall be upon the corporation charging or proposing such increase; and the commission may give to the hearing and decision of such questions preference over all other questions pending before it and decide the same as speedily as possible. But no order of the commission suspending or deferring the operation of any rate, schedule, form of contract or agreement or rule or regulation relating to any rate, charge or service or to any general privilege or facility in effect at the time of the passage of this act, shall go into effect if the telegraph corporation or telephone corporation affected thereby shall, within ten days after such order is served upon it, file with the commission a bond or undertaking, in such form and amount and with such sureties as the commission shall approve, conditioned upon and for the repayment to all customers or subscribers of such corporation, from the date on which said order is made and in the manner to be prescribed in such bond or undertaking, of such portions of the rate or charge referred to in such order as the commission shall after final hearing determine to be unjust or unreasonable or excessive or in anywise in violation of law, together with legal interest on the amounts of such excess portions as so determined, from the dates of payment thereof by such customers or subscribers to the date of repayment thereof by the corporation. In the event of the suspension by the commission and of the failure of the corporation affected to file a bond or undertaking as above provided, the schedule, rates, charges, form of contract or agreement, rule, regulation, service, general privilege or facility in force when the suspended schedule, rate, charge, form of contract, rule, regulation, service, general privilege or facility was filed shall continue in force during the period of the suspension provided for in this section.

§ 2. This act shall take effect immediately.

State of New York, Office of the Secretary of State, ss:

I have compared the preceding with the original law on file in this office, and do hereby certify that the same is a correct transcript therefrom and of the whole of said original law.

FRANCIS M. HUGO,
Secretary of State.

LAWS OF NEW YORK.—By Authority. CHAP. 955.

AN ACT to provide for the construction, by the state, of a hospital for discharged soldiers, sailors and marines, from the state of New York, suffering from mental diseases, and making an appropriation therefor.

Became a law September 29, 1920, with the approval of the Governor. Passed, three-fifths being present.

The People of the State of New York, represented in Senate and Assembly, do enact as follows:

Section 1. A hospital is hereby established, to be constructed as herein provided, for the care and treatment of discharged soldiers, sailors and marines, suffering from mental diseases, who volunteered or were inducted into military service from the state of New York and who are or may hereafter become beneficiaries of the bureau of war risk insurance. Such hospital shall be known and designated as the New York Military Hospital.

§ 2. A commission is hereby created for the purposes of this act, to consist of the state architect, the state comptroller, the attorney-general, a representative of labor and a member of the medical profession, to be appointed by the governor. Such commission shall serve without compensation and shall be known as the commission for military hospital.

§ 3. The commission for military hospital shall enter into negotiations and may make an agreement with proper authorities of the United States, whereby the state shall agree to construct such hospital and the parties shall agree that the state shall lease the same, when ready for occupancy, to the United States for a term not exceeding ten years at an annual rental, to be paid by the lessee, of not less than one-tenth of the total cost of such hospital; but the parties may estimate and determine the maximum cost on which such percentage shall be computed. The United States shall agree to equip, use and maintain such hospital, at its expense, exclusively for the care and treatment of discharged soldiers, sailors and marines mentioned and described in section one of this act. Provisions, satisfactory to the officers executing the agreement, and not inconsistent with this act, also may be included in relation to the care and treatment of the inmates of the hospital, and otherwise to carry out the objects and purposes of the hospital.

§ 4. Such hospital shall be located upon lands in the borough of Queens, city of New York, heretofore authorized by chapter four hundred and seventy-three, laws of nineteen hundred and eight, as a site for the Long Island State Hospital. Upon the organization of the commission for military hospital the jurisdiction granted by chapter four hundred and seventy-three, laws of nineteen hundred and eight, to the state hospital commission, over the lands hereby selected as the site for the New York Military Hospital shall terminate.

§ 5. Such hospital shall have a capacity of one thousand beds and shall be constructed by the commission for military hospital. By this act an emergency is recognized, and the commission for military hospital, in the construction of such hospital, is hereby relieved from compliance with the provisions of the state finance law and the public buildings law relating to advertising, receipt of bids, the letting or making of a contract or contracts and the separate approval of contracts by the comptroller, and is hereby authorized to construct such work in any way deemed most advantageous for the completion of the hospital at the earliest possible date, and to enter into the open market and purchase materials or supplies, employ labor and make payments of bonuses in consideration of extra effort and efficiency or for overtime work. Such commission, and any contractor therewith, is also hereby relieved, in the prosecution of such work, from complying with requirements of the labor law in so far as they prohibit any person engaged upon such work from working more than eight hours during any calendar day. Contracts may be let and moneys expended, in the construction of such hospital and the purchase of land for a spur track, to an amount not exceeding three million dollars.

§ 6. Such work shall be done pursuant to drawings, designs, plans and specifications to be prepared by the state architect, and approved by the hospital development commission.

§ 7. When such hospital is ready for occupancy, the commission for military hospital shall execute, in behalf of the state, the formal lease to be made pursuant to the agreement provided for in section three of this act, which lease shall embody the covenants and conditions of such agreement. Upon the termination of such lease, such hospital shall be deemed a state hospital within the meaning of the insanity law.

§ 8. The sum of three million dollars ($3,000,000), or so much thereof as may be necessary, is hereby appropriated for the purpose of carrying out the provisions of this act, but no part of such appropriation shall be available for the acquisition of land for a spur track or for the construction of such hospital, until the agreement provided for in section three shall have been executed. The commission for military hospital is hereby relieved from compliance with the provisions of the civil service law and rules and may employ at any time such experts and other assistants as it may deem necessary for the proper development of plans, soil surveys, test pits, test borings and conduct of such work, and the moneys appropriated shall be immediately available for their compensation and expenses, and for the expenses of the commission for military hospital, either within or without the state. The moneys appropriated shall be paid out by the state treasurer on the warrant of the comptroller upon certificate of such commission or a majority of its members. Upon the requisition of such commission, the comptroller, from time to time, may advance to the commission such moneys as he shall deem necessary from moneys appropriated by this act and available for the objects and purposes of the advancement.

§ 9. This act shall take effect immediately.

State of New York, Office of the Secretary of State, ss:

I have compared the preceding with the original law on file in this office, and do hereby certify that the same is a correct transcript therefrom and of the whole of said original law.

FRANCIS M. HUGO,
Secretary of State.

LAWS OF NEW YORK.—By Authority. CHAP. 959.

AN ACT to repeal chapter twenty of the laws of nineteen hundred and twenty and reappropriating certain funds to the Brooklyn State Hospital.

Became a law September 29, 1920, with the approval of the Governor. Passed, three-fifths being present.

The People of the State of New York, represented in Senate and Assembly, do enact as follows.

Section 1. The sum of five hundred thousand dollars ($500,000.00) appropriated by chapter twenty, laws of nineteen hundred and twenty, for the construction of buildings and plant and development of grounds at Creedmoor to be known as the Brooklyn State Hospital, Creedmoor division, is hereby reappropriated and made available for the construction of buildings and plant and development of grounds, including the demolition of buildings at the Brooklyn State Hospital, New York. The state hospital commission is hereby authorized to enter into a contract or contracts in the manner provided by section sixty-five of the insanity law, for the construction of such buildings and plant and development of such grounds at a cost not exceeding five hundred thousand dollars. The hospital development commission shall determine the character of development of grounds, plant and buildings to be constructed on such site, pursuant to this act. The state architect and the state engineer and surveyor may employ such experts and other assistants as may be necessary for the proper development of plans, surveys and conduct of such work, and their compensation and expenses shall be fixed by such officers, respectively, with the approval of the hospital development commission and shall be paid out of moneys appropriated by this act.

§ 2. Chapter twenty, laws of nineteen hundred and twenty, is hereby repealed.

§ 3. This act shall take effect immediately.

State of New York, Office of the Secretary of State, ss:

I have compared the preceding with the original law on file in this office, and do hereby certify that the same is a correct transcript therefrom and of the whole of said original law.

FRANCIS M. HUGO,
Secretary of State.

THE PEOPLE OF THE STATE OF NEW YORK—By the Grace of God, Free and Independent.

To Thomas H. Brodhead, Caroline B. Kingman and Mary E. Brink.

You and each of you are hereby cited to show cause, at a Surrogate's Court to be held in and for the County of Ulster at the Surrogate's office in the City of Kingston, in said County, on the 30th day of November next, at ten o'clock in the forenoon of that day, why the last Will and Testament of Mary C. Brodhead, late of the City of Kingston, Ulster County, deceased, presented to said Surrogate's Court should not be admitted to probate and recorded as a will of real and personal estate, in pursuance of the statute, on the petition of George L. Brodhead, of No. 50 West 49th Street, New York City, the Executor named therein.

(L.S.) In Testimony Whereof, we have caused the seal of said Surrogate's Court to be hereunto affixed. Witness, Hon. Walter F. Gill, Surrogate of our said County, at the City of Kingston, the first day of November in the year of our Lord one thousand nine hundred and twenty.

WALTER H. GILL,
Clerk of the Surrogate's Court.

TREASURY DEPARTMENT

Office of the Comptroller of the Currency.

Washington, D. C., October 14, 1920.

Whereas, by satisfactory evidence presented to the undersigned, it has been made to appear that "The First National Bank of Rondout" located in the City of Kingston in the County of Ulster and State of New York, has complied with all the provisions of the Act of Congress "To enable National Banking Associations to extend their corporate existence and for other purposes," approved July 12, 1882, as amended by the Act, approved April 12, 1902.

Now therefore, I, Thomas P. Kane, Acting Comptroller of the Currency, do hereby certify that "The First National Bank of Rondout," located in the City of Kingston in the County of Ulster and State of New York is authorized to have succession for the period specified in its amended articles of association, namely, until close of business on October 14, 1940.

In testimony whereof witness my hand and Seal of office this fourteenth day of October, 1920.

T. P. KANE,
Acting Comptroller of the Currency.

Charter No. [illegible]. Extension No. [illegible].

THE FREEMAN'S CENT-A-WORD ADLETS SAVE MONEY, TIME AND WORRIMENT—PUT YOUR "WANTS" UP TO THE LITTLE HUSTLERS

KLENEY'S THEATRE

CONTINUOUS

Tonight—ONE TO FIVE 20c SEVEN TO ELEVEN 28c

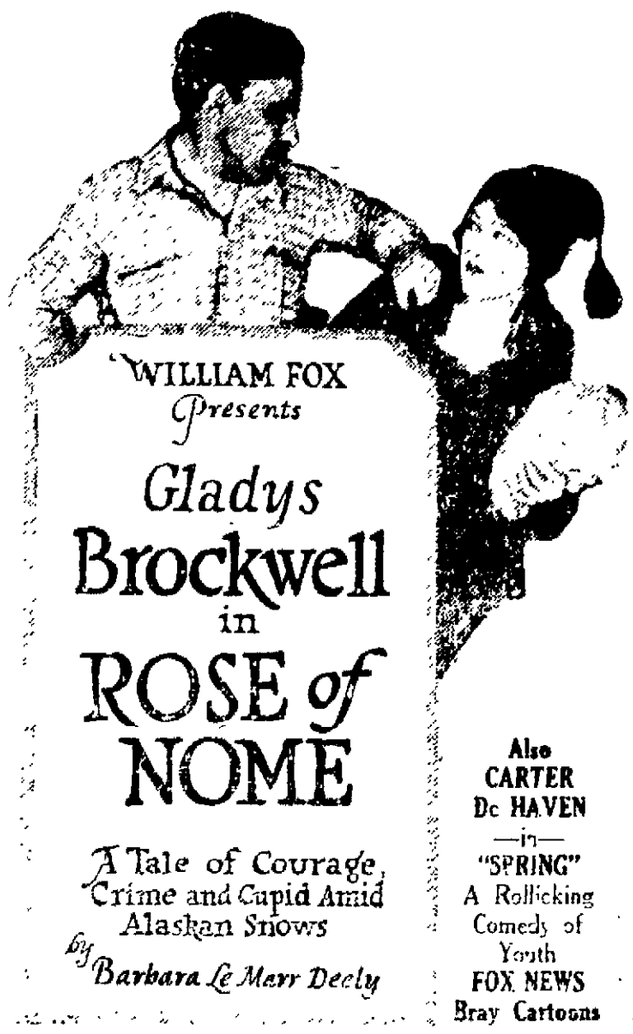

WILLIAM FOX Presents

Gladys Brockwell in ROSE of NOME

A Tale of Courage, Crime and Cupid Amid Alaskan Snows

by Barbara Le Marr Deely

Also CARTER De HAVEN —in— "SPRING" A Rollicking Comedy of Youth

FOX NEWS Bray Cartoons

Selected Musical Arrangement MULLER'S CONCERT ORCHESTRA

TUESDAY—TOMORROW

VIOLA DANA, in "The Chorus Girl's Romance"

It's a captivating comedy of the stage, the college campus, and a pair of shoulders that simply wouldn't behave!

The AUDITORIUM

Tonight 2:30, 7-9 15c

"PINK TIGHTS"

When a man's young, temptation always has dimples and blue eyes.

"I must—and yet I know I must not," he said.

Starring GLADYS WALTON and JACK PERRIN

No cleaner, sweeter, more heart-reaching picture than "PINK TIGHTS" was ever made. A story that is as natural and wholesome as an old-fashioned country dinner and just as satisfying. The story of a little strandel circus girl who, the minister's flock thought, wasn't good enough to be allowed in town, much less in the parsonage—until something pretty serious happened to that town and they came to see—but that's telling! Come, yourself, to see "PINK TIGHTS"—you'll have the happiest hour and one of the biggest thrills you ever had at any photoplayers. Take our word for it—this is a real picture!

—ALSO—

JOE RYAN and JEAN PAIGE

—IN—

"HIDDEN DANGERS"

TOMORROW—TUESDAY

BUCK JONES, in "THE SQUARE SHOOTER"

SHOT PERFORMING ACT OF KINDNESS

Murderer of Arthur V. Donahue Not Yet Caught—Killed After Moving Weighted Car Off Road to Prevent Accident.

By Telegraph to The Freeman.

Newtown, Conn., Nov. 8.—Search for the murderers of Arthur V. Donahue, a reporter for the New York American, who died at Danbury Hospital early Sunday morning of a bullet wound which penetrated his abdomen, continued today, though up to this morning Sheriff Morris D. Beers, who spent yesterday investigating clues to the murderers, had been unsuccessful in obtaining any definite information. State police were expected to take a hand in unravelling the mystery today.

Donahue was shot by one of two men, driving a Ford delivery car, in which they had apparently come from Bridgeport to steal gasoline from a tank on the premises of Frank Goodsell, who has charge of the state roads in this section and keeps a supply of gas which is supplied to the state for his use.

Donahue, who is a son of Mr. and Mrs. Arthur K. Donahue, who have a summer home here, was riding along with his brother-in-law, Edward Pitzschiler, a barber, who lives on the outskirts of the town. They saw the Ford car standing in the road without lights. Fearing that it might cause an accident and seeing no sign of the owners, Donahue boarded the car and drove it a distance along the road turning it around so that it would be out of the way. Pitzschiler walking.

At this point, the two men who apparently owned the car, came running across lots. One of them had a gun with which he threatened to shoot Donahue. Pitzschiler told the men to put up their gun, and calm themselves as they were simply trying to get the machine out of the way to avoid an accident. One of the men tried to strike Donahue with the gun. He ran down the road and the man fired two shots at him, one taking effect in his back. The two men then boarded their car and drove toward Bridgeport. Donahue was hurried to the office of Dr. E. L. Kinsman, who administered first aid.

GREENE CO. SUPREME COURT

Opens With 50 Cases on Civil Calendar.

Justice G. D. B. Hasbrouck went to Catskill today where the November term of the Greene county supreme court opened this afternoon. There are fifty cases on the civil calendar, an unusually large number for that county. There are sixteen New York rent cases on the calendar, in which notices of issue were filed in Greene county, all brought by the Carvel Realty Company, which has its principal office at Tannersville. It is probable that none of these rent cases will be tried as attorneys for defendants will ask to have them transferred to New York.

Mexico Discouraging Emigration.

Mexico City, Nov. 8.—Mexico is trying hard to stem the rush of Mexican laborers to the United States. High wages prevailing across the border are luring thousands from this country. Newspapers have begun a campaign, warning Mexican laborers to remain at home where their services are needed to rehabilitate the country.

If your digestion doesn't assimilate ordinary food, and health requires something attractive to taste and easy to digest, try Grape-Nuts the wheat and barley food. "There's a Reason"

GARDNER TICKETS GOING WELL

SAMUEL GARDNER.

Harry P. Dodge announces that the tickets for the Samuel Gardner concert to be given at St. Mary's Hall November 17th, are being sold at a most gratifying rate, as he felt sure they would be.

And this concert is one of those rare cases where not only is the audience deeply interested in the soloist, but the soloist is interested in the people of the community. It will be remembered that Mr. Gardner was so interested in the work of the Kingston Symphony Orchestra, that he gave his services as a soloist, playing the Mendelssohn Concerto with the orchestra, and again appearing as the soloist at the Musical Festival given by the Symphony Society. Mr. Gardner said he liked Kingston, and was sure of a big musical future for our city, and moreover he liked the people of Kingston. That was shown last winter when he came up here and spent a few days as a brief breathing spell.

It will be seen by the accompanying cut that Mr. Gardner has matured considerably since his first appearance in Kingston, and since he combines real genius as a musician with that other sort of real genius for hard work, this concert promises to be a great big treat to all who love violin music.

SAUGERTIES.

Saugerties, Nov. 8.—Robert and Victor Livingston of Flatbush presented to Trinity Episcopal Church on Sunday morning a handsome individual communion set in memory of their mother, Mrs. Sarah Livingston, who died recently.

Mr. and Mrs. William Wright who have been living in Troy for some time have moved to Saugerties.

Miss Dorothy Miller, daughter of Mr. and Mrs. Charles Miller of Main street, was operated on for an attack of appendicitis by Dr. Mark O'Meara and Dr. J. C. Kamp at the Benedictine Sanitarium on Friday.

Mrs. Richard Marchant of Kingston spent Sunday with her parents, Mr. and Mrs. James Dederick on Main street.

Miss Pauline Comfort of Livingston street spent Sunday in Poughkeepsie.

The Rev. C. G. Hazard, D. D., of Catskill preached in the Reformed Church on Sunday.

Mrs. Minnie Kront of Clermont street spent Sunday in Kingston.

Mr. and Mrs. George Phillips and daughter, Alice, of Ware, Mass., have returned home after a visit with relatives in town.

Mrs. Rodman of Kingston spent the week end with Mr. and Mrs. Floyd Lewis on Elm street.

Mayor to Explain Hudson Waterway.

Mayor Palmer Canfield, Jr., will be one of the speakers at the eleventh annual convention of the New York State Waterways Association, which will be held under the auspices of the Buffalo Chamber of Commerce at the Statler Hotel, Buffalo, November 10 and 11. "The Hudson River as a Waterway" is the topic upon which Mayor Canfield will speak at the Friday morning session.

LANDSLIDES IN NATIONAL VOTING

President-elect Warren G. Harding will go to the White House with the largest number of electoral votes ever given to a presidential candidate. He will receive 404 to Cox's 127. One hundred years ago the re-election of James Monroe would have been unanimous except for the desire of one elector to reserve to Washington the exclusive honor of a unanimous vote. There were not as many electoral votes in 1820 as now. Monroe received 231 votes. The one vote, preventing a unanimous election, was cast for John Quincy Adams.

There have been many presidential landslides in the history of our country. In 1804 Thomas Jefferson was elected president by 162 votes to 14 for Charles C. Pickney, the Federalist candidate. The second election of Andrew Jackson in 1832 was by a vote of 219 to 49 for Henry Clay. Four years later Martin Van Buren defeated William Henry Harrison by 170 to 73, and the following election the tables were turned by a vote of 234 to 60, in favor of Harrison. In 1852 Franklin Pierce defeated Winfield Scott by a vote of 254 to 42. Lincoln defeated McClellan in 1864 by an electoral vote of 212 to 21. This vote, however, was greatly disproportionate to the popular vote which was: Lincoln, 2,216,067; McClellan, 1,808,725. Grant defeated Seymour in 1868 by 214 to 80 votes. The following election, Grant's electoral vote was 286, to Greeley's 42. Greeley's death occurred between the dates of the popular election and the casting of the electoral vote, and the Greeley electors of five states cast their votes for Thomas A. Hendricks.

Cleveland's election in 1892 was by a big plurality. The division was Cleveland, 277; Harrison, 145. McKinley's second defeat of Bryan was also overwhelming. The electoral vote was 292 to 155. In 1904 Roosevelt received 336 votes to Judge Parker's 140.

PORT EWEN.

Port Ewen, Nov. 8.—Mrs. Arthur Howlett of Sleightsburgh spent the week end with her husband at Brooklyn, N. Y.

Miss Loretta Van Aken entertained the following at her home on Broadway Saturday evening: Miss Dinah DuBois of Springtown, Mr. and Mrs. Harry Mabie and Mrs. M. E. Van Aken.

Choir rehearsal will be held Tuesday evening in the Methodist Church at 8 o'clock.

Mrs. M. J. Major of Schryver street went Sunday to spend some time with her sister, Mrs. George Caniff in Marlborough.

Port Ewen Lodge, No. 656, I. O. O. F., will meet Tuesday evening at 7:30 o'clock in its rooms in Pythian Hall.

Cottage prayer meetings will be held this evening at 7:30 o'clock at the home of Mrs. A. Crook on Broadway. Mrs. William Stephenson's on Wednesday evening and Mrs. Anna Eltinge on Friday evening. Everyone most cordially invited to these meetings.

Mr. and Mrs. Herman Bigler of Newburgh spent the week end with Mr. and Mrs. William Lynn on Salem street.

A business meeting of the Epworth League will be held in the chapel of the Methodist Church Tuesday evening. All members are urged to be present at this meeting.

There is to be a community prayer service in the chapel at Sleightsburgh on Tuesday evening of this week at 7:45. All who are interested in such service are herewith given a most cordial and earnest invitation to attend. Interested persons in Sleightsburgh promise that the chapel, which has not been opened for some time past, will be made ready and thoroughly warmed. It is hoped that all the Christian people in Sleightsburgh and Port Ewen will make a special effort to attend this service. The meeting will be in charge of the pastor of the Reformed Church in Port Ewen, the Rev. L. Appeldoorn. The subject of the prayer meeting will be "Co-workers with God," 2. Cor. 6:1.

P. T. A. No. 5.

A meeting of the Parent-Teachers' Association of School No. 5 will be held at 2:30 o'clock Tuesday afternoon at the school. Mrs. Frank Thompson, president of the Federated Council of Women's Clubs, will speak.

KINGSTON Opera House

U.S. OFFICIAL WAR FILMS

2 Days Com. Friday, Nov. 12 2:15-4, 7:30 and 9 Daily

Auspices American Legion, Kingston Post, No. 150

THE WAR WAS WON—SEE HOW 'TWAS DONE

ACTUAL BATTLES | CHATEAU THIERRY ARGONNE ST. MIHIEL

Taken by the Signal Corps, U. S. A.—A. E. F.

SEE —The New York State's Division, 27th and 77th in action. —Your own boys go over the top— —History in the making— —Pershing's farewell to France— —American Legion Parade, Etc., Etc.

MATINEES, EVENINGS, PRICES—25c, 50c Plus War Tax School Children to Matinees, 17c. The Once Over Beats the Twice Told

U.S. OFFICIAL WAR FILMS

OPERA HOUSE Thursday Nov. 11th

SPECIAL MATINEE AT 2:30

The International Musical Success

"DARDANELLA"

A JIM JAM JEM OF A JAZZY JAMBOREE

A PERFECT 36 CHORUS DE LUXE

THE NOVELTIES OF 1920

PRICES Matinee, Lower Floor, $1.00. Balcony, 50c Evening, Lower Floor, $1.50. Balcony, $1, 50c

"Civic Crown."

This was merely a wreath of oak leaves with pendant acorns and was one of the most highly valued honors a Roman could attain. It was given for saving the life of a citizen in battle, at the same time killing the opponent and maintaining the ground upon which the fight took place. One to whom it was given had a right to wear it always.

Land of the Sugar Maple.

The finest and most abundant growth of the sugar maple is found in the New England states, New York, northern and western Pennsylvania and westward throughout the region of the Great Lakes to Minnesota. In the southern Appalachians it grows well were climatic conditions are similar to those farther north.

KINGSTON Opera House

TONIGHT and TUESDAY

BIGGEST VAUDEVILLE SMASH IN KINGSTON

MATINEES, 25c—2:30 : : NIGHTS, 25c and 50c—7 and 9

"WHEN DREAMS COME TRUE"

A Rollicking Song and Dance Revue in 50 Minutes, Taken From the Famous Play of the Same.

15 GREAT SONG HITS

MORE THAN $10,000 IN COSTUMING ALONE

Will Positively Be Seen Here as Presented in All the Big High Class Vaudeville Theatres Throughout the Keith Circuit

PRETTY GIRLS AND FUNMAKERS 15

ADDED FEATURES

TONIGHT CORRINE GRIFFITH, in "HUMAN COLLATERAL"

A wonderful creature whose beauty became so much legal tender. So much real estate—Pawned for a price.

TUESDAY HARRY MOREY, in "THE GAUNTLET"

A tale of the moonshine district where all strangers are regarded as revenue agents and feuds still exist.

CLASSIFIED ADVERTISEMENTS

One Cent Per Word

No Advertisement Less Than 25 Cents

FOR SALE.

FOR SALE—New and second hand furniture, stoves, carpets and floor coverings bought, sold and exchanged. M. Kaplan, 65 North Front street. Phone 1210-R.

FOR SALE—Photo supplies, films, plates, cameras, printing paper, etc. O'Reilly, 530 Broadway.

FOR SALE—All kinds of real estate. A. B. Elmendorf, 729 Broadway.

FOR SALE—Seasoned wood, $6.00 per truck load; sawed or split. H. Clearwater. Phone 862-J.

FOR SALE—Just what you are looking for seven room cottage, furnished complete, with three acres of land; fruit; bargain; just outside of city. "D." Uptown Freeman.

FOR SALE—Household furniture; all kinds bought and sold. A. Kreisig, 760 Broadway. Phone 1547-W.

FOR SALE—1920 Ford ton truck and Republic light truck. Phone 945-W.

FOR SALE—Safe; price $60.00. Kingston Coal Company.

FOR SALE—Eight room house; all improvements, 97 West Chester street. Inquire Louis Becres, First National Bank.

FOR SALE—Bait fish. Call 1517.

FOR SALE—Cadillac 8, seven passenger; Buick 6, roadster. Wm. D. Ryan, 455 Washington avenue.

FOR SALE

Felco Felt, Bese Congoleum at 55c sq. yd.
Neponset Floor Covering at ..80c sq. yd.
Gold Seal Congoleum Filler at ..60c sq. yd.
Congoleum Hall Runner at ....$1.00 sq. yd.
Linoleum at ....
Special prices on all Furniture, Stoves, Store Pipe, Fire Clay, Stove Supplies, Zincs, Tinware, Dishes and Blankets.
M. KAPLAN, 66-68 North Front Street

FOR SALE—Second hand storage batteries, $5 to $25. Ulster Storage Battery Company, 102 Albany avenue.

FOR SALE—New storage batteries, two year guarantee, same price as Willard and Presto light. Terms to suit. Ulster Storage Battery Company, 102 Albany avenue.

FOR SALE—Pool table in first class condition. Frank Sottile, 41 East Strand.

FOR SALE—Upright piano in good condition, $175.00. 25 Van Deusen street.

FOR SALE—Chandler Club roadster. Van Motor Co., Inc., 531 Broadway.

FOR SALE—1918 Dodge. Mansion House Garage.

FOR SALE—25 dry cows, some coming fresh in the spring; some will do for butchering; will exchange for horses. L. Basch, 10-12 Ann street.

FOR SALE—Eight room house, 14 Spruce street. Price and terms, write or call F. A. Hildebrandt, Saugerties, N. Y.

FOR SALE—Oak davenport, upholstered with leather; mahogany table. Phone 1672.

FOR SALE—Two Toledo computing scales; reasonable. Apply 179 Tremper avenue. Phone 1417-R.

FOR SALE—Registered Jersey bull, three years old, $100 takes him. Louis DuBois, Palenville, N. Y.

FOR SALE—DODGE TOURING CAR; GOOD SHAPE. BROWN AUTO SUPPLY CO. PHONE 1066.

FOR SALE—Upright piano and parlor suite. 10 South Pine street.

FOR SALE—Two upright pianos, both in good condition. Call and see them. Frederick C. Winters, Piano Tuner, 231 Clinton avenue.

FOR SALE—Six room cottage. Price $1,800. Possession immediately. D, Uptown Freeman.

FOR SALE—Doors, windows and lumber of Mary Powell. John A. Fischer, 534 Abeel street.

FOR SALE—Two houses: One seven-room house and cottage, four rooms. 119 and 121 Highland avenue. Sold cheap if sold at once; reasonable prices. Apply 119 Highland avenue.

FOR SALE—Thorough-bred single comb Ancona cockerels direct from the Sheppard's famous Ancona strain. 130 Tremper avenue, Kingston, N. Y.

FOR SALE—Twenty Pekin ducks. $2 each. Phone 1520-W. 37 Taylor street.

FOR SALE—Gasoline engine suitable for pumping and general farm work. Canfield Supply Co., Kingston, N. Y.

FOR SALE—House, 198 Foxhall avenue; part improvements. Apply 22 Shufeldt street.

FOR SALE—Three good cows, cheap; 75 White Leghorn pullets, $1.25 each. Chester Craig, Port Ewen, near railroad station or phone 1235-W.

FOR SALE—Apples $1.50 per barrel. Mrs. M. Sullivan, South Broadway. Port Ewen.

FOR SALE—Good house; good location; renting for $48.00 per month. Price $4,000.00. For particulars address Bargain, Downtown Freeman.

FOR SALE—Wanamaker's winter underwear for men at half price. William Jackson, Agent. Phone 371-M.

FOR SALE—Practically new parlor stove, base burner, beautiful nickel work; Russian pipe, $30. Box 30, Downtown Freeman.

FOR SALE—Medium size iron parlor coal stove, single metal bedstead and mattress. Phone 891-R.

FOR SALE—Two family house, 12 rooms; modern improvements; large lot; fruit; Second ward; excellent location. Price $4,300.00, $1,000 cash. 19 Railroad avenue. Room No. 2. Phone 2247.

FOR SALE—Silver tank evening dress, size 36; two woman's heavy coats, large size; 9x12 pink rag rug; dome. Phone 680-M.

FOR SALE—Table, portieres, sewing machine and clothes. Phone 1410-M.

FOR SALE—Bar fixtures, Eagle Hotel.

FOR SALE—Canary birds. Phone 1861.

FOR SALE—36 acre upland dairy and general farm; large buildings; good condition. $3,000.00. Look it over and make cash offer. Oscar Addis, 628 Broadway.

FOR SALE—House, 7 rooms, all improvements, 126 Grand street; easy terms. Phone 1864-M.

FOR SALE—BEST BARGAIN IN KINGSTON—Fine uptown dwelling, 10 rooms, all improvements but heat; first class repair, large lot, much fruit, fine residence, bargain price this, $2,000 cash required. Ulster Realty Company, 276 Fair street. Phone 382.

FOR SALE—Gas range with broiler; good condition; cheap. Call 1460-W.

FOR SALE—30 H. P. boiler, G. W. Feibler, 474 Broadway.

FOR SALE—Two plate glass, [illegible] complete with frames. Stuyvesant Garage.

One Cent Per Word

No Advertisement Less Than 25 Cents.

FOR SALE.

FOR SALE—Residence, late Edward W. Matheson 41 Crown street. Arthur C. Connelly, 286 Wall street.

FOR SALE—Real estate. DuBois & McCausland, 3 East Strand.

FOR SALE—Certified Leghorn cockerels; also choice winter apples, fifty-to eighty cents per bushel; bring containers; closed Sundays. Frederick Davis, Stone Ridge.

FOR SALE—Selected, home grown potatoes; no rot. Brink Bros., Lake Katrine, N. Y.

FOR SALE—Port Ewen property, seven room house, hardwood floors, improvements; good location having commanding view of the Hudson river. Terms can be arranged. Merritt & Lown, 288 Wall street, Kingston, N. Y.

FOR SALE—Four Jersey cows. Harold Barton, Eddyville.

FOR SALE—Success Oats Sprouters 3. 154 Downs street. 918-R.

FOR SALE—Possession by January 1st, nifty cottage, newly painted and renovated, six rooms, toilet, gas, water, lot, 31 feet x 100, on Downs street; the most sensible economical and desirable proposition in the city. Phone owner, 1466-J. Charles D. Clinton, 221 Downs street.

FOR SALE—Hot water heater; reasonable. 64 Linderman avenue, Kingston.

FOR SALE—Fruit and garden farm, near Stone Ridge, with two houses, one, new, with eight rooms and water; other five room house. Also chicken house for 500 chickens, garage, spring well, about 75 fruit-bearing trees, four acres of good land. Five minutes from Stone Ridge village. Inquire A. J. Cook, 63 John street, Kingston, N. Y.

FOR SALE—Maxwell Sedan. Van Motor Company.

FOR SALE—Houses, 130 Pearl street and 218 Washington avenue. Phone 649.

FOR SALE—Two family house, all improvements; hot water heat; large lot; garage; located uptown; one half rents for $30.00 a month. Price $5,200.00. Also a cottage, $2,600.00. Inquire of Lezatte, 100 Downs street.

WANTED.

WANTED—We buy second hand clothes; high prices paid. H. Schwartz, 70 North Front street.

WANTED—Banders and follers. J. D. Back & Company.

WANTED—Four magazine subscriptions. We can give you best prices in club offer duplicated. Phone 1500. O'Reilly's.

WANTED—Washing to do at home. 39 Prospect street.

WANTED—Cook. United States Hotel.

WANTED—CLERKS, (men, women) over 17, for Postal Mail Service. $125 month. Experience unnecessary. For free particulars of examination, write R. Terry, (former Civil Service Examiner) 611 Continental Building, Washington, D. C.

WANTED—Two rooms, bath, kitchenette, six months or longer, man and wife, needed at once. Hotel Kirkland.

WANTED—Show case with glass shelves. "New Comer." Downtown Freeman.

WANTED—Good violin; reasonable. 673 Broadway.

WANTED—Cut wood on shares; man with team to cut wood on shares, near state road between Rifton and New Paltz. For details address Box 160, R. F. D. 2, New Paltz, N. Y.

WANTED—Highest price paid for old and misfit clothes. L. Levine, 212 Fair street. Phone 1660-W.

FOR SALE—Otto 13½ H. P. gasoline or gas engine; also one C. & C. electric generator, 10 K. W. 125 Volt, complete with a rheostat board. Apply Stock & Cordts.

WANTED—To buy gas dome for dining room. Address "Dome." Downtown Freeman.

WANTED—Sell tires direct from manufacturer to user at 30% discount; free innertube; no capital required. Paul Tire and Rubber Co., 1506 W. 15th street, Chicago.

FURNISHED ROOMS.

FURNISHED ROOMS—Furnished housekeeping apartments. Phone 1117.

FURNISHED ROOMS—Two rooms; breakfast if desired. 28 East Chester St.

FURNISHED ROOM—Breakfast if desired. 180 Albany avenue.

FURNISHED ROOMS—Room and board. 36 Franklin street.

FURNISHED ROOMS—Two good sized cheerful connecting furnished rooms, with comfortable beds, steam heat, gas and bath. Phone 1131-M.

FURNISHED ROOMS—Large furnished rooms with steam heat. 88 Hasbrouck avenue.

FURNISHED ROOMS—91 Hone street.

FURNISHED ROOMS—Heat and all improvements. 3½ Main street. Phone 789-W.

FURNISHED ROOMS—Suitable for light housekeeping. 112 Hone street.

FURNISHED ROOMS—Room with board. 16 Clinton avenue.

POSITION WANTED.

POSITION WANTED—Hotel clerk, 29 years old, six years' experience with some of the leading hotels in New York city, wishes position as room clerk or cashier; first class references furnished. Ralph Le Clare, Lefever Falls, Ulster county, N. Y.

POSITION WANTED—By a married fruit and grain farmer; good reaperman; long experience; good references. Address Lock Box 87, Saugerties.

FOUND.

FOUND—Boat at Barrytown. Apply Herbert Lowe.

MALE HELP WANTED.

WANTED—Farm help. Apply Hotel Ulster.

WANTED—Messenger boy, days; no Sundays; $35 a month. Postal Telegraph, 292 Fair street.

WANTED—Porter. Apply West Shore Hotel, Railroad avenue.

WANTED—Man. 525 Broadway.

WANTED—Second hand on bread. D. Weber, 145 Hasbrouck avenue.

WANTED—Experienced apple pickers, $6 [illegible], free transportation from ferry. J. J. House, Rhinecliff. Phone 28 F-2.

WANTED—Extra salesmen for Saturday. The Mohican Company.

WANTED—Young man desires room and board with private family. Box 67, Uptown Freeman.

WANTED—Firemen, brakemen, beginners $150, later $250 (which position?). Write "Railway," Downtown Freeman.

WANTED—MACHINISTS, lathe hands and boring mill hands. Universal Road Machinery Company.

WANTED—300 men to wear Wanamaker underwear at half price. William Jackson, Agent. Phone 371-M.

WANTED—Young man wishes to locate in Kingston; will take part interest in established business along electrical, mechanical or building lines or will accept position of a superintending nature. [illegible] W., 52 Grand avenue, Middletown, N. Y.

CLOTHING PLANT CLOSED.

Frankels Will Not Reopen Until Production Costs Come Down.

By Telegraph to The Freeman.

New York, Nov. 8.—The firm of Frankel Brothers, largest producers of men's clothing in New York's metropolitan district, announced today that its plant in the twelve story building on East 20th street would be closed indefinitely because production costs are too high to give adequate profit to the producers.

"The plant will remain closed until we can produce a suit of men's clothes which can be retailed for $25," said a member of the firm.

One Cent Per Word

No Advertisement Less Than 25 Cents.

FEMALE HELP WANTED.

WANTED—Cook, private family; no washing or iron; wages $50. Box 628 Kingston.

WANTED—Cook. St. Mary's rectory.

WANTED—Good wages for competent maid for general housework. 313 Albany avenue.

WANTED—Girl for store work. 576 Broadway.

WANTED—Dining room girl. Dr. Sahler's Sanitarium.

WANTED—Young girl waitress; private work. 105 Fair street.

WANTED—Girl for general housework. 129 Downs street.

WANTED—Waitresses to go to Florida. D. J. Gillespie, High Falls, N. Y.

WANTED—Experienced operator to sew on labels; also examiner. C. A. Baltz Shirt Factory, Adams Building, Field Court.

WANTED—Girl or woman for kitchen work. A. Steeler, 35 North Front street.

WANTED—A capable woman for chambermaid-waitress; wages $40. The Stone School, Cornwall-on-Hudson.

WANTED—Three chambermaids and waitresses, one bathroom maid, one chambermaid, one waitress at once; $40 per month. The Bennett School, Millbrook, N. Y.

WANTED—Girl or woman for general housework. 231 Clinton avenue.

WANTED—Woman to work in help dining room by month. Eagle Hotel.

WANTED—OPERATORS EXPERIENCED ON JOINING AND NECKBANDING. APPLY FULLER'S SHIRT FACTORY, PINE GROVE AVENUE.

WANTED—Woman for housework. Mrs. J. E. Vandeveer, 27 Emerson street.

WANTED—Assistant pantry woman. Eagle Hotel.

MISCELLANEOUS.

NEW Eatal & Co., 580 Broadway, Kingston, have opened a first class fine expert chop suey restaurant. First class Chinese cooking. Reservations made for parties and orders delivered. Phone 1282-W. Open 11 a. m. to 2 a. m.

FURNITURE STORAGE: best in city. Apply H. P. Carr. Phone 341-W.

ALL TYPES OF AUTOMOBILE SPRINGS repaired, reset and rebuilt. Stuyvesant Garage.

FURNITURE STORAGE, SAFE AND sanitary. Chris. A. Murray, 22 East Strand. Phone 914.

M. NEWKIRK and Son, City delivery and baggage express. Local or long distance trucking. Phone 1908-W.

PIANO—Bargain; slightly used Winterroth & Co. upright piano, $225. Frederick C. Winters, 231 Clinton avenue.

MORAN BUSINESS SCHOOL, in delightful Burgevin Building. Accounting, Secretarial, etc. Day and evening. Positions. Telephone—NOW!

FURNITURE Moving and Storage—Motor van; both local and long distance. A. Kreisig, 760 Broadway. Phone 1547-W.

FIRES—Warning—smoky chimneys cause many fires and unnecessary alarms for the fire department. To avoid all this trouble have F. Kuriger clean your chimney. 722 Broadway. Phone 1209.

UPHOLSTERING, painting and furniture repairing. Henry Arnold, 227 E. Strand.

KEYFITTING and lock repairing. Phone 1226-J.

TINSMITH, Locksmith and gunsmith. Pipes to order at New York prices. Levine & Brassmer, 64 Ferry street. Phone 1152-W.

WILL loan to satisfactory party a good horse for board and keep during the winter. Box 653, Uptown Post Office.

WILL trade motorcycle with side-car and some cash for small car, Dodge preferred. Harold Post, Kingston Hotel, Crown street.

TO LET.

FOR RENT—Underwood typewriters. Special terms to students. O'Reilly's, 530 Broadway.

TO LET—Stores and offices. Est. John E. Cordts.

TO LET—Factory room for rent, 2,000 or 3,000 feet of floor space, with heat. E. G. Adams, Field Court.

TO LET—Room and board, week or day; rates reasonable. 124 Smith avenue.

TO LET—Furnished apartment of five rooms. Apply N. B. J. Murphy.

TO LET—Large furnished room. 27 John street.

FOR RENT—Large furnished room. 27 John street.

TO LET—Large front room, furnished, reasonable; uptown, on trolley line. W., Uptown Freeman.

TO LET—Flat, six rooms. 201 Abeel St.

LOST.

LOST—On October 29 two rings in kid glove fingers between 282 Washington avenue and Pearl street or at Wiltwyck cemetery near entrance. Liberal reward for return of same to Mrs. F. E. Post, 282 Washington avenue.

LOST—Crank for automobile between Warren street on Wall or Maiden Lane and Fair. Finder please advise E. R. Allard. Phone 526-W.

LOST—Truck crank handle. Phone 345-W.

LOST—Ladies' black bag containing woman's diamond ring. Everyone is warned not to dispose of same. Kindly leave at O'Reilly's. Reward offered.

LOST—Scotch collie, female, black, white and tan; answer to name of Beauty. Return to 12 East O'Reilly street and get reward.

LOST—Rosary beads between St. Peter's Church and Broadway, initials M. R. W. on cross. Finder please leave at Downtown Freeman office.

LOST—Small black pocketbook between Lachney's and O'Reilly's hat store. Return to Downtown Freeman.

LOST—Saturday night on Wall street or Kenney's theatre, the side walk, ladies' pocketbook containing money and address card. Return Kingston Coal Co. Reward.

LOST—Blue crocheted bag containing purse with small sum of money Saturday night from West Strand on West Chestnut street. Reward if returned to 239 West Chestnut street.

MATTERS BEFORE SURROGATE GILL

The will of Frederick Charles Miller of the town of Esopus was admitted to probate by Surrogate Gill in the surrogate's court today. The testator gives his estate to his wife and daughters, Evelyn B. Donegan and Marjorie Miller, and appoints his wife executrix. The will was executed August 23, 1917, and witnessed by William N. Fessenden and Newton H. Fessenden. The value of the real estate is $7,000 and the personal property amounts to $45,000. Newton H. Fessenden appeared for the executrix.

A hearing was had in the matter of proving the will of Joseph Sherwood of the town of Lloyd and the matter was held open. Mr. Sherwood died in 1901. His wife, Susan Sherwood, was named executrix by the will, but she died some time ago. The estate goes to Emily Degroodt Sherwood, an adopted daughter, and Eugenia H. Sherwood, who were named as residuary legatees under the will and who applied to Surrogate Gill to be appointed administratrices with the will annexed. The will was executed June 1, 1881, and witnessed by George W. Rose and Luther Wilklow. The value of the real estate is $1,000; there is no personal property. A. D. & A. W. Lent appeared for the petitioners.

Decrees Granted.

A hearing was had in the matter of the judicial settlement of the account of Joseph M. Schaeffer and Minard W. Myer, as surviving executors of the estate of the late Howard Myer of this city. The account shows that since the last accounting the executors have received in income from the securities owned by the estate, etc., the sum of $3,938.13, and that there is a cash balance on hand of $588.33. A decree was granted passing and approving the account and directing distribution of such balance, and directing that the executors distribute the income arising from the estate in accordance with the terms of the will. Virgil B. Van Wagonen appeared for the executors; Mr. Myer's three children were represented by Philip Elting, who was appointed their special guardian some time ago by Surrogate Gill.

A hearing was had in the matter of the judicial settlement of the account of Alexander Johnston and Charles A. Hartshorn, as executors of the estate of Edward B. Dexter, of the village of Marlborough. The account shows a balance on hand for distribution amounting to $17,627.93 and a decree passing and approving the account and directing distribution was granted. Alexander Johnston of New York city appeared for both executors.

The matter of the judicial settlement of the estate of Jonas F. Atkins of the town of Lloyd was adjourned until November 22. A. D. & A. W. Lent appeared for the executor; John N. Vanderlyn appeared for other interested parties.

THIRD REPORT

Of Drive at Franklin Street African M. E. Church.

Although the weather held up many from attending the worship at the Franklin Street A. M. E. Zion Church, the service on Sunday evening was fairly well attended. The Rev. J. W. Coleman occupied the pulpit to the delight of the congregation.

The list of captains was read and reported as follows:

Captain E. O. Clark	$16 35
Capt. I. T. Poteat	5 00
Capt. Dennis Johnson	No report
Capt. John DeWitt	1 25
Capt. George Johnson	27 00
Capt. James Ray	No report
Capt. Theron Mowers	1 00
Capt. George Comback	No report
Capt. Howard Van Derzee	No report
Capt. W. Van Dyke	No report
Capt. G. W. Banks	50
Capt. James Crowell	No report
Capt. Sylvester Stay	No report
Capt. Augustus Fitzgerald	5 00
Total	$56 10
Public offering	14 03
Grand total	$70 13

FREE APPLES

Obtained From Abandoned Reservoir Section Orchards.

A great many people residing in Kingston and vicinity have found a new source from which to get their winter supply of apples and many have taken advantage of it this season. Before the big Ashokan reservoir was built the country in that vicinity was dotted with numerous fine, large orchards. When the city took over the property the orchards which would be under water were cut down and destroyed, but many of them which were above high water mark were left. The city of New York does not harvest the apples and city employees residing in the vicinity have apples of all varieties. This year there was an exceptionally large crop and hundreds of barrels of fruit have been picked and carried home by passing automobilists.

BOSTON WETS STIRRED

By McCarthy's Drive Against Club and Hotel Drinking.

By Telegraph to The Freeman.

Boston, Nov. 8.—Boston hotel men were up in arms today over enforcement of a decree by Prohibition Agent McCarthy that "drinking in hotels and clubs must be stopped." The hotel men declared that if the law makes them criminally responsible because a guest has liquor, it must give the hotel men the right to search guests. Three hotel managers and four alleged boot leggers were arraigned before a federal commissioner charged with violating the Volstead act.

Crimean Front Inaction

By Telegraph to The Freeman.

Paris, Nov. 8.—"Only minor operations against General Wrangel's (anti-bolshevist) army took place on the Crimean battle front on Sunday," said a soviet war office communique wirelessed from Moscow today.

FARM AND HOME BUREAU MEETING

Important Advisory Council Session at Y. M. C. A. Wednesday—All Members of Committees Urged to Attend.

It is expected that every Farm Bureau and every Home Bureau committeeman in Ulster county will be present at the Farm and Home Bureau advisory council meeting Wednesday morning, November 10, beginning at 10:30 o'clock in the Y. M. C. A. building. This will be an all day meeting with a second session beginning at 1:30 in the afternoon. Dinner will be served at noon in the same building to the committee members who reserve a place in time.

The meeting is one of the most important in the history of the Ulster County Farm and Home Bureau Association and will include such vital matters as the plans for the kind of Farm and Home Bureau work that will be carried on throughout the county next year—the 1921 Farm and Home Bureau budget, the 1921 membership campaign and other important matters of interest to every committee member.

Jay Coryell of Ithaca, state leader of Farm Bureaus, and Miss Caroline Morton, also of Ithaca, and assistant state leader of Home Bureaus, will be present to take up the state wide as well as county wide scope of Farm and Home Bureau work.

Through the cooperation of the Y. M. C. A. directors, arrangements have been made so that all of the committee members may have dinner together in the large room on the second floor. All details for this dinner are under the direction of Mrs. Becker, which means to all who know her that an excellent dinner will be served and that the noon session will be one of the most enjoyable features of the day. The cost of this dinner is $1 per plate. If any committee member has not reserved his or her place they are asked to telephone the Home Bureau office (Kingston 1697-J) right away.

The program for the day will be as follows:

Farm Bureau Session, 10:30 a. m.

Room at left of entrance.
Opening remarks. Chester Young, President
Community roll call
Report of year's work of F. B., E. L. Chase, manager.
Consideration of community program for 1921.
Adoption of county program for 1921.

Home Bureau Session, 10:30 a. m.

Room at right of entrance.
Opening remarks, Mrs Wm Warren, chairman
Community roll call.
Report of state conference, Mrs. Edward Young.
The Next Step in Home Bureau Work, Miss Caroline Morton, assistant state leader.
County program for 1921. Miss L. M. Stuart, H. B. manager.

Intermission.

Dinner, 12:30 p. m. Music. Banquet room, second floor.

Joint Farm and Home Bureau Session, 1:30 p. m.

Community singing, led by Farmer "Hal" Eppes, Accord.
Launching County Farm and Home Bureau Membership Campaign, Chester Young, E. L. Chase, Miss L. M. Stuart.
The Farm and Home Bureau, Jay Coryell, state leader of Farm Bureaus in N. Y. state
Community singing
Discussion and adoption of Farm and Home Bureau budget for 1921. M. H. Davis.

New York Produce Market.

Wheat—Weak.

Corn—Weak. No. 2 yellow new, 1.15½.

Oats—Weak. Fancy white 70; ordinary clipped, 65.

Rye—Weak, active. No 2 western, 1.78 c. i. f. New York.

Barley—Steady. Malting, 1.13@1.15 c. i. f. Buffalo; feeding, 1.03@1.05 c. i. f. Buffalo.

Hay—Firm. No. 1, 2.10@2.20; No. 3, 1.95@2.00; clover mixed, 1.75@2.10

Straw—Steady. No. 1 straight rye, 1.25.

Flour—Weak. Spring patents, 10.25@11; straight 9.75@10; clears, 8.75@9.50; winter patents, 10.75@11.50; straights, 10.25@11; clears, 8.75@9.50.

Potatoes—Firm. White, nearby, 2.75@4.50; Southern, 2.50@3.25.

Dressed Poultry—Firm. Chickens, 27@45; fowls, 24@38; ducks, 40.

Live Poultry—Dull; no quotations.

Butter—Firm, quiet. Held and fresh. Creamery extra, 64@65; creamery firsts, 48@63; higher scoring, 61½@67; state dairy, tubs, 37@62; process, extra, 46@47.

Eggs—Firm. Nearby white fancy, 94@96; nearby brown, fancy, 82@86; extras, 78@80; firsts, 70@75.

Milk—The nominal wholesale price is 3.85 100 lbs delivered in New York.

Will be Some Fight Wednesday.

Harlem Jimmy Kelley, who boxes Vince Coffey in Poughkeepsie Wednesday night, is a fast and dangerous man in the ring. Saturday night he put away Jack Basher of New York in the second round. Those who follow boxing say that Harlem Jimmy is the fastest man Vince has met yet. Gus Jay, the boxing promoter, has made arrangements to have the Poughkeepsie-Highland ferry run after the fight so that those from Kingston and Ulster county who want to take in the show can do so and get home the same night. It is expected a number from this city will motor down that evening. Edward Cashin, the well known local athlete, will officiate as referee and Joe Humphreys, the announcer at Madison Square Garden, will be present and announce the fights.

They Did Not.

Editor Freeman:

Would you kindly publish in your paper tonight, if the women in any state ever voted for president or not before this year.

A READER.

CLAIM PART OF GILBOA AWARD

Heirs of T. O. H. Croswell Assert Condemned Property Is Partly Theirs Through Reverter In Old Deed—Judge Hasbrouck Reserves Decision.

A novel interesting and important question was presented at Judge Hasbrouck's special term on Saturday on behalf of the Reformed Dutch Church and school district No. 1 of Gilboa, in Schoharie county the property of the church and school district having been condemned by the city of New York for the Schoharie Reservoir. The commissioners awarded to the church $6,200, to the school district $1,900.

The award was confirmed by Judge Howard and the comptroller of the city was directed to pay those sums to the consistory of the church and the trustees of the school district. He deposited one-half the assessed valuation of both properties in the National Bank of Stamford, and paid the balance of the awards to the Farmers Loan and Trust Company because Arthur A. Brown as counsel for some of the heirs of Thomas O. H. Croswell, filed a caveat against the payment upon the ground that the land upon which the church and the school house stand was conveyed by Thomas O. H. Croswell and Abel Brace to the church in 1836, by a deed which contained a provision that whenever the church should cease to keep a house for public worship on the premises, the grant of the property should continue, and no longer. The money having been paid as above stated, the church consistory and the trustees of the school district applied to Judge Hasbrouck for an order requiring the Farmers Loan and Trust Company and the National Bank of Stamford to pay it to them. Neither the comptroller of New York or its corporation counsel opposed the application. Arthur A. Brown, for some of the heirs of Croswell, one of the grantors in 1836, claimed that the award should be paid to those heirs upon the ground that the church and the school district had been ousted by the action of the city in condemning the land and that therefore the reverter in the deed applied, at all events, so far as the lands were concerned.

Judge Clearwater in reply said that the same question had been five times raised in this county, in proceedings by the city to acquire lands for the Ashokan reservoir, and six times in Westchester county in proceedings to acquire lands for the Kensico reservoir, and in every instance had been decided adversely to people taking the position now taken by Mr. Brown's clients. Unfortunately none of these cases had been reported, but upon principle he said that as the church had maintained a church edifice not only until the city had condemned the property, but until after the case had been tried, the award made and confirmed, such ouster as had taken place had been through no fault or act of either the church or the school district, and those bodies were entitled to the award, and this being a special proceeding, under a special statute, the court was without power to determine adverse claims to the money; that all the persons who might be interested were not before the court, that the only proper course to pursue was to direct the payment of the money as directed by the commissioners of appraisal, and the order of confirmation, leaving to the heirs of Croswell and Brace their remedy by an action in equity for such share of the proceeds as they might be entitled to receive, although he, Judge Clearwater, was firmly of the opinion that they had not the slightest interest in the awards, either in law or in equity. It is said that there are forty-three descendants of Croswell and Brace, and that only four of them have favored this attempt to secure a part of the award. Judge Hasbrouck took the papers, and reserved his decision.

ACCORD.

Accord, Nov. 8.—Only about 60 per cent of those who were registered voted last Tuesday.

Arthur Osterhoudt has completed a new wood house.

Mr. and Mrs. Henry Wheaton of Newark, N. J., are visiting Asa Bennett and family.

Norman Depuy of New York city is spending a few days in town.

Archie Lawrence is enjoying a hunting trip in the Catskills.

Mr. and Mrs. Leslie Green of St. Josen are employed at Dr. Foord's Sanitarium, Kerhonkson.

Mrs. Eva Wheeler, who has been employed near Kerhonkson during the summer, left Friday for a position near Haverstraw.

Relatives from Newburgh and other places spent Friday with Arthur Osterhoudt and family.

Norman Clearwater and Louis Gier are in Kingston to serve on the jury.

Several of the young people attended the party at Stone Ridge Friday evening.

Ed Hardenberg is loading a car of cord wood and Jacob Farley is loading a car of heading.

There will be no school Wednesday on account of the teachers' conference.

The town board met in annual session Thursday and Friday.

Relatives from Newburgh called on Mr. and Mrs. W. H. Palmer Saturday.

The high cost of pork took a sudden drop at H. L. Deyo's last week when some [illegible] departed with several hams.

Or Cellars.

Some people can't even build castles in the air without adding wings to them.—Cartoons Magazine.

BUSINESS NOTICES.

PAINT SUPPLIES.

Get your paint supplies at Elsinger's, No. 485 Broadway, Kingston.

FARM BUREAU'S WALLKILL WORK

The Ulster County Farm Bureau will hold a community meeting at the Wallkill Grange Hall on Thursday night, November 11th, at 8 o'clock, for the purpose of electing a Farm Bureau committee, and also to discuss the program of work in Wallkill for 1921.

This is a new plan of work that the Farm Bureau is carrying out in all communities of the county and all farmers interested in the Farm Bureau should attend this meeting.

DR. SEARLE'S SERMON

Was Fitting For Delivery at First Dutch Church.

The Reverend John Preston Searle, D. D., president of the New Brunswick Theological Seminary, who occupied the pulpit of the First Dutch Church on Sunday morning, preached one of the most helpful sermons ever delivered in that historic edifice. His theme was the parable of the Talents, the Just and Unjust Stewards. The lesson in part was that God always gave to those who sought to serve him to the best of their ability and opportunity, the needed help that somehow always came at the right moment.

There was a total abstention from denunciation of man as a doomed sinner, prone to wickedness as the sparks fly upward. For spirituality, inspiration to nobility of soul, simple but lofty diction, and impressive delivery, Dr Searle's sermon will rank high in the pulpit annals of the old church.

A. T. C.

Getting Ready For Ice Crop.

Work of getting the ice houses along the Hudson river ready for the expected harvest this winter is now under way. At the present time there are about five houses still filled with last winter's crop between Glasco and Poughkeepsie. Icemen say that in this territory, between Poughkeepsie and Glasco, it is expected to harvest a crop of at least 200,000 tons.

An Honor for Judge Clearwater.

According to the New York newspapers, Judge Clearwater was installed as a vice-president of the celebrated St. Nicholas Society at its annual meeting at Delmonico's on Friday evening. The St. Nicholas, one of the finest and oldest of New York social organizations, was founded by Washington Irving and his associates in 1835.

Border Service Medals Coming.

The Mexican Border Service Medals issued by the state will be presented to persons entitled thereto at a military ceremony to be held at the state armory Kingston at 8 o'clock on the evening of November 18th. All those entitled to the medals are requested to be present on that occasion.

DIED.

ALBRECHT—In this city, Nov. 7, 1920, Edward Albrecht, infant son of John and Mary Albrecht.

Funeral Tuesday afternoon at 2 o'clock from the home, 58 Hunter street. Interment in St. Mary's Cemetery. Relatives and friends invited.

DEPPNER—At Whiteport, N. Y., Sunday, Nov. 7, 1920, Henrietta, widow of Frederick Deppner.

Funeral Wednesday 11 a. m. at the family residence. Interment in Old Hurley Cemetery.

HOFFMAN—Suddenly at the Kingston City Hospital on Sunday, November 7, 1920, Robert, beloved son of Edward and Harriet Hunt Hoffman, aged 11 years.

Relatives and friends are invited to attend the funeral which will be held from the family residence, 143 Henry street, on Tuesday morning at 8:30 o'clock and from St. Joseph's Church at 9 o'clock where a Mass of requiem will be celebrated for the repose of his soul. Interment in the family plot in St. Mary's Cemetery.

MURPHY—At No. 241 McClellan street, on Sunday, November 7, 1920, Anne Connors, wife of the late Thomas Murphy.

Funeral Mass on Wednesday, November 10, at 9 a. m., at the Church of St. John the Evangelist, Schenectady. Interment in St. Mary's Cemetery, this city, on the arrival of the auto cortege about 1:30 p. m.

SCHRYVER—In this city, Saturday, November 6, 1920, Eleanor Young, wife of George J. Schryver.

Funeral from her late residence No. 14 Warren street, Tuesday, November 9, at 2:30 p. m. Relatives and friends are invited. Interment in Wiltwyck Cemetery.

KINGSTON CHAPTER, NO. 155, O. E. S.

Members of Kingston Chapter No. 155, O. E. S., You are requested to meet at the residence of Mrs. George Mann, No. 56 St. James street, on Tuesday afternoon at 2 o'clock to attend the funeral of our late sister, Eleanor Y. Schryver, past matron.

NETTIE C. ROWAN, Worthy Matron
MARK FISHER FOWLER, Worthy Patron
ELIZABETH [illegible], Secretary.

Established 18[illegible]

C. D. HALSEY & CO.

Members of
New York Stock Exchange,
Mills Building, New York City

Investment Securities

BRANCH OFFICE
280 FAIR ST., KINGSTON, N. Y.

GEO. C. BROOKS,
Resident Manager

MONDAY, NOVEMBER 8, 1920.
Sun rises, 6:38; sets, 4:49.
Weather, clear

The Temperature.

The lowest point registered by The Freeman's thermometer last night was 41 degrees. The highest point reached up until noon today was 50 degrees.

Weather Forecast.

Washington, Nov. 8.—Cloudy tonight and Tuesday, probably followed by rain Tuesday; moderate southerly winds.

Might Be Condemned.

It's a lucky thing for some architects of their own fortunes that there were no building inspectors around while the job was being done.

BUSINESS NOTICES.

Dr. Broberg, Graduate Chiropodist, Naturopath and Chiropractor. Office 271 E. Strand; 9 to 1. Tel. 1539. 261 Fair St.; 2 to 5. Tel. 764.

ACCOUNTING AND AUDITING.

Financial reports, closing books, income tax returns a specialty. Make appointments now for December and January.
W. FRANK DAVIS, 45 Crown St.

CHRYSANTHEMUMS

The flower of autumn. Now in season. Beautiful varieties.
VALENTIN BURGEVIN, Inc.

When it's trucking, local or long distance, call 885-J. FINN'S baggage express, 51 Clifton avenue.

K. OF C. DEGREE.

On Sunday, Nov. 7, K. of C. will exemplify the first and second degrees in the morning and the third in the afternoon.

WEIL'S BROADWAY BARGAIN HOUSE.

New low prices on factory mill ends, blankets, outings, ginghams, fruit, lonsdale, black rock muslins and house dresses.
DAVID WEIL,
44 Broadway.

BASKETBALLS.

Lacing needles, bladders, pumps, footballs, knee protectors, head harness ankle braces, etc. O'Reilly's.

ATHLETIC SUITS.

Gym shoes, running pants, canvas section shoes, etc. O'Reilly's, 530 Broadway.

MADAME ERRERA WILL TAKE VOCAL PUPILS.

Madame Errera, operatic soprano using Caruso method, will welcome vocal students, including operatic aspirants, at her studio, 197 Washington avenue. Conference as to hours and terms, 3 to 5 o'clock. Telephone 1461-R.

READY TO TEACH FRENCH, SPANISH, ITALIAN.

A good business proposition. Do you want to learn another language—French? Spanish? Italian? Prof. Ettore Errera, distinguished linguist, is ready to teach you. Classes at 197 Washington avenue. Telephone 1461-R.

TO AUTO OWNERS.

We are the distributing agents for the one piece Inland Piston Rings, Gargo brake lining and Cleveland safety locks. Brunswick tires and tubes. Full line of Ford parts. CASHIN'S AUTO SUPPLIES HOUSE, 47 E. Strand, Kingston, N. Y. Tel. 1427. Res. 1048-M.

JAMES PERRY

17 Staples street. Express—Baggage—Trucking. Local and long distance. Phone 77-M.

FACTORY MILL ENDS

Percales, Outing Flannel, Muslins, Plaid Skirtings, Velvets, Men's Gloves. McTAGUE, 48 Broadway. Phone 1829-J.

If its taxi, call Cramer's, 1517. Night and day service. Five and seven passenger cars.

V. HOGAN EXPRESS.

W. & W. Snyder, proprietors. Phone 757. 628 Broadway. City and country delivery service. "Less Van-Loads." local and long distance.

The Daily Freeman is on sale at the following stands of the Schultz News Agency in New York city:
102 West 42nd Street.
42nd Street and Park Avenue. (Opposite Grand Central Depot.)
59th Street and Broadway. (S. W. Corner.)
42nd Street and Sixth Avenue. (S. W. Corner.)

PENN STATE TEAM IN FIRST RANK

By Telegraph to The Freeman.

New York, Nov. 8.—Football supremacy east and west narrowed itself mainly today to speculation on the outcome of battles between two teams in each section. In the east this centers on Pittsburgh and Penn State. In the west Illinois and Ohio State, which fought for the "big ten" championship in the last game of the season a year ago, will repeat this year.

Princeton and Harvard, aside from Penn State and Pittsburgh, remain undefeated, but the fact that neither was able to score a victory in their meeting Saturday detracts considerably from their standing in the minds of critics. Pitt was tied by Syracuse, an eleven which lost to Holy Cross, while Penn State has breezed easily through a season without a setback. Of the two "big three" members Harvard appears to have the stronger team, owing to the fact that it scored a touchdown at a time when it appeared Princeton had the game on ice, in their last contest.

Lehigh will engage Penn State next Saturday, while Pittsburgh will take on Washington and Jefferson, an assignment that is causing no little uneasiness in the Pitt camp.

As a matter of fact Pittsburgh is very lucky to get past the Georgia Tech obstacle without a defeat and it is not improbable that the powerful W. and J. eleven will win.

Attention on the Atlantic seaboard will be centered next Saturday on Princeton and Yale, which meet at Princeton.

In the Big Ten Illinois and Ohio State have each won four games with no reverses. Illinois plays two more games—Wisconsin next Saturday and Ohio State the following Saturday. Ohio State plays one more conference game.

BUSINESS NOTICE.

SNYDER BEE & HONEY CO.,
121 Linderman Ave.
Our 1920 crop of honey now ready in 2-5-10 lb pails. We have no canvassers. Order by mail or phone 1523-M. Established 1896.

Mrs. R. H. McCutcheon, licensed undertaker and embalmer, 45 Prince street. Telephone 1225-W.

Special sale gas ranges during November. GREGORY & CO.

WILLIAM MILLER'S TAXI SERVICE, 42 Elmendorf street, has given satisfaction for 20 years. Look for the blue panel on doors. Special cars for weddings and funerals. Phone call 17.

For Bargains in New Men's Clothes go to N. Levine, 304 Fair St.

FOR HIRE

Seven passenger Sedan touring car; parties please call 734-R for rates. Emerson J. Lake, 148 Fair street.

Special sale this week of fresh hand picked apples (Baldwins, Northern Spies, Greenings, etc.). Low prices. Empire Garage, corner Wurts and McEntee streets. Phone 1097-J.

PAINTING AND PAPER HANGING, 36 Franklin street.

Owing to the armistice ball on Thursday evening, Prof. Clyde Van Steenberg's dancing class will meet on Wednesday evening, November 10, at Pythian Hall. Shurter's orchestra. Lessons 7 to 9. Assembly 9 to 12.

SHIP BY MOTOR.

Motor truck service between Kingston and New York. Two trips a week. Shipping both ways accepted. Phone 306. FRED W. PHILLIPS, 3 Downs street, city.

HORSES AUCTION HORSES

One car load of high grade horses from Illinois. Elmer Palen, 682-684 Broadway, Kingston, N. Y. Private sale every day. Come and look this stock over. Tuesday, November 9, 10 o'clock a. m., sharp, rain or shine. Matched pairs, single horses and plenty of farm chunks, weighing from 900 to 1,700 lbs. Now is the time to get what you want. 30 head of second hand horses. 50 head of cows and young stock. Men, this is going to be one of the largest sales I have had this year. Come and see them. Stock, horses and cows will be sold for the high dollar regardless of cost. With my guarantee you can't go wrong. Don't forget the date.

HEAVYWEIGHTS TO FIGHT NEAR N. Y.

By Telegraph to The Freeman.

New York, Nov. 8.—The world's heavy weight championship battle between Jack Dempsey, champion, and Georges Carpentier of France, challenger will be held near New York, it was declared today by Charles Cochran, British promoter, who, with William Brady and Tex Rickard will stage the bout. A special arena to accommodate 100,000 persons will be constructed somewhere in the metropolitan district and the bout will take place about July 4, Cochrane said.

Failure of Cuban promoters to carry out agreements in regard to financing the bout in Cuba, Cochrane said, had caused the promoters to change the location for the go, although New York fans have never believed the bout would be held any place but New York.

Admission prices to the arena will be made as low as possible, said Cochrane, probably ranging from $5 to $50.

Neither Brady nor Rickard supplemented Cochran's informal announcement.

FLEISCHMANNS LOSES.

Oliverea Tossers Score Victory In Fast Game 8-6.

Oliverea won from Fleischmanns High School Friday evening in a very close game by the score of 8-6. The game was fast and clean with Oliverea always holding the lead. The score at half time was 6-4, Oliverea leading.

For Fleischmanns Baker was the high scorer with four points to his credit, while Tick at center, played a fast game. For Oliverea Jocelyn did the shooting while Bennett's and Burnham's all around work featured. The line-up:

Fleischmanns H. S.

	G.P.	F.P.	T.P.
Baker, lf.	2	2	4
Reed, rf.	0	0	0
Tick, c.	2	0	2
Fried, lg.	0	0	0
Crum, rg.	0	0	0
Total			6

Oliverea.

	G.P.	F.P.	T.P.
Bennett, rf.	2	0	2
Jocelyn, lf.	6	0	6
Burnham, c.	0	0	0
Frost, rg.	0	0	0
Zimmerman, lg.	0	0	0
Total			8

Referee, Wynkoop.

MINORS SHY AT LASKER PLAN

Will Insist on Voice in Baseball's Supreme Council and if Majors Come to Kansas City They Will be Welcomed But There Will be No Concessions.

By Telegraph to The Freeman.

Kansas City, Mo., Nov. 8.—With the Lasker plan a dead issue among the "little fellows," baseball officials began arriving today for a conference of minor league officials, with the avowed purpose of fighting for representation on baseball's highest tribunal. The minors, whose meeting opens tomorrow afternoon, are unprepared to entertain visiting major moguls, but will hold out a welcoming hand should the "big fellows" come to Kansas City.

One thing was certain on the eve of the minors' conference and that was their desire for adequate representation. No plan not carrying this concession to the minors will be adopted nor will the minors withdraw their support to other action in the Heydler-Johnson dispute without it. An overwhelming majority of the minors oppose the Lasker plan or any other plan creating an independent tribunal for baseball's control.

For the first time in twenty years the "little fellows" have an opportunity for equal voice in the management of organized baseball and they will fight to the "last ditch" before accepting any compromise which eliminates equal representation.

The continuance of the national baseball commission will receive the support among the minors. The Lasker plan is looked for the minors want practical baseball men in control with one of their own number named for a place on the tribunal.

The minors have four candidates for the national commission, any one of which would be acceptable to the "little fellows." They are Michael H. Sexton, president of the National Association of Professional Baseball Leagues; David L. Fultz, president of the International League and former president of the Players' Fraternity; Al Torney, president of the Western and Three I Association and Joseph Wine, president of the Pacific Coast League.

If the majors adjourn their Chicago meeting to come to Kansas City, the draft law may prove the most topic for discussion.

The minors have continued the draft within their own organization and have fared well. They are willing to continue without major league participation, as with it.

If a new working agreement is adopted by the two unions and majors, the "little fellows" will boost draft prices between leagues within their own ranks. For example, the $1,500 price existing now for the drafting of Class A players by Class AA clubs would probably be raised to $2,500 and so on down the line.

Another subject due for consideration at which "war clouds" loom ominously is an offensive against industrial outlaws. Scores of clubs lost valuable players to the industrial leagues at the beginning of the season, particularly the Western and International leagues. The majors have not forgotten and will adopt "open protest" once the present disturbance.

On the whole, the atmosphere of tomorrow's meeting will be a "mind your own business" attitude on the part of the minors.

K. H. S. WINNING STREAK WRECKED

Poughkeepsie Wipes Out Former Defeats And Scrambles Great Record of Locals This Year By 21-0 Victory, Their First in History.

Saturday afternoon, the far-famed Kingston High School football team met an overwhelming defeat at the hands of the slightly heavier Poughkeepsie High School eleven, at Eastman Park, Poughkeepsie, to the tune of 21-0. The Kingston High School boys appeared to be overconfident of their playing as a football machine, after they won out over the heavy giants of Glens Falls last Saturday. Furthermore, they thought that since they had once defeated the "Bridge City" team this year, that they could easily win again. Moreover, the boys down the river went into the game to play football and nothing else, forgetting all about their past victories. They were out to win and win they did.

Saturday was the first game in the history of Kingston High School, that a Poughkeepsie eleven has beaten a local team in gridiron playing. Needless to say this defeat hit the local boys hard and made a deep and lasting impression on their minds. In Poughkeepsie joy was unconfined.

Kingston's line did not seem strong enough to hold back the onrushing Poughkeepsians and nearly every time that a Maroon and White back made a good gain, he had to form his own interference. Last week, in the Glens Falls game, the line proved to be a regular stonewall on the offensive, but Saturday it crumpled up like a piece of paper on most of the plays.

Kingston's backfield did not seem to be below par on their playing and would have got the pigskin across the Poughkeepsie goal line, if it had not been for the poor interference which was given them by their line. Davenport, Thompson and Sears made several good gains, but to no avail as they no sooner made a good gain, than they lost ground in one way or another.

Coffey was the shining light on the Poughkeepsie team, scoring all three touchdowns and playing a wonderful game all around. The feature of the game was his sixty yard run for a touchdown.

First Half.

Barmann kicked off to Rosenthal, who ran the ball back to the 25 yard line before he was downed. Playing straight line-plunges including through center and off-tackle plays, Poughkeepsie, slowly, but surely, advanced with the ball toward the Kingston goal line. Coffey took the ball over the Maroon and White goal line for the first touchdown of the game. Patterson kicked the goal making the score 7-0.

Barmann kicked off to Davenport, who carried the ball to the 30 yard line before a Poughkeepsie man succeeded in spilling him. On the first play Kingston was off-side and were penalized 5 yards. On the next play Davenport tore off a gain of 8 yards around end. Sears went through tackle for a gain of 4 yards. On the next play, the referee ruled that it was the last down and gave the ball to Poughkeepsie on the Kingston 30 yard line.

Poughkeepsie advanced the ball to the Maroon and White 15 yard line where they were held for downs.

Failing to make their first down on the successive tries, the Kingston team called on Barmann to punt. Barmann punted out to Patterson who was downed before he had a chance to move out of his tracks on his own goal line.

After three tries for a first down with no success, Smith kicked to Davenport and the timekeeper's whistle brought an end to the half. Kingston had possession of the ball in the middle of the field.

Score—P. H. S. 7; K. H. S. 0.

2nd Half.

Barmann kicked off to Sears who returned the ball ten yards before being brought to earth. Sears went around end for 12 yards and a first down. Davenport went through tackle for a gain of 5 yards more. Sears made a first down by a gain around the end. Thompson rushed for the same gain that was credited to Davenport on the first play of the game, a gain of 25 yards around the end. After two unsuccessful tries to make first down McAndrew shot a neat forward pass to Messinger, which carried the ball on Poughkeepsie's 1 yard line. Here the Poughkeepsie team showed being impenetrable and by dint of the Maroon and White. The pigskin went to Kingston on their own 12 yard line.

At this point in the game, the Kingston High School line once more came to hope, allowing Poughkeepsie to tear off one deep line plunge after another, until Coffey could be held and tore through for a second touchdown. Patterson kicked the goal which made the score 14-0 with Poughkeepsie on the winning end.

Barmann kicked off to Messinger who carried the ball to the 15 yard line. The ball was shifted to quarterback and forward was put in Mulhern, who failed to gain. On several other plays, Kingston advanced the ball to the Poughkeepsie 25 yard line where they lost the ball on downs.

K. H. S. 0
P. H. S. 21

On the first play Drexel threw Patterson for a loss of 8 yards. Smith punted to Davenport, who was dropped on his 20 yard line. On the next play, Poughkeepsie was penalized 15 yards for interference on a forward pass to Messinger. This put the ball on the Kingston 45 yard line.

Sears went through tackle for 12 yards while Davenport tore around left end for a gain of 10 yards. Thompson went around the right end for 6 yards and a first down. On the next play, Coffey intercepted a forward pass and ran sixty yards for a touchdown. Patterson kicked the goal.

Barmann kicked off to Davenport again, who was downed in his tracks. The game ended with the ball in Kingston's hands.

Score—P. H. S. 21; K. H. S. 0.

Score by period:

	1	2	3	4	Total
P. H. S.	7	14	0	0	21
K. H. S.	0	0	0	0	0

The lineup:

Kingston (0). Poughkeepsie (21).
Drexel, lf. Messinger, le.
Cornell, lt. Lamoreaux, lt.
Weygant, lg. Weyant, lg.
Hayes, c. Muller, c.
McAndrew (Capt.), rg. Davenport, rg.
Thompson, rh. Sears, rh.
Smith, lh. Hill, lh.
Patterson (Capt.), rh. Coffey, rh.
Nendall, fb. Colley, fb.

Touchdowns—Coffey (3). Goals from touchdowns—Patterson (3). Referee—Mr. Bergan. Umpire—Mr. Lochner, Fordham. Timer and linesman—Fuller McWilliams. Time of period, 12 minutes.

Mostly Nuisance.

"Every traitor is more or less of a traitor."—Jessica Mansome (N. Y.).

"Gold Seal" Congoleum Rugs 9X12 $17.00

Axminster Rugs.
Our Special Value, 9x12, at $59.00

S. E. Bigham

New Fall Corsets.
All the popular models, $2.00, $2.50, $3.50 to $7.00.

NOVEMBER IS A BIG MONTH HERE

FOR WINTER UNDERWEAR,
For the Whole family.

FOR FLOOR COVERINGS
For every room in the house.

FOR WINDOW SHADES
and Draperies for the windows.

FOR BLANKETS AND QUILTS
that keep you warm and comfy.

FOR SLEEPING GARMENTS
for Men, Women and Children.

FOR WINTER COATS
of style, comfort and service.

FOR MEN'S FURNISHINGS,
Shirts, Neckwear, Gloves, Etc.

Dress Well and Save Money by Shopping at

THE DOWNTOWN DRY GOODS STORE
26 Broadway, Cor. Mill St.

"And, oh, she dances such-a-way"

YOU'LL never need to leave your favorite partner in the middle of a dance. With the Columbia Grafonola you can dance to the last lingering note and step. The *Non Set Automatic Stop* takes care of that. Never stops until it should. Always stops at the very end. This exclusive Columbia feature is at its best for dancing. Nothing to move or set or measure. Just start the Grafonola and it plays and stops itself. Come in today and let us demonstrate the stop that needs no setting.

O'REILLY'S, 530 Broadway, Phone 1509.

Beating Time

Not a word helpful enough to express our feelings for the Brighton songs and people.

VICTOR Dance Records!

Japanese Sand Man—Fox Trot
Whispering—Fox Trot .85

Yaaka Hula Hula—Hawaiian Fox Trot
Sea Breeze—Hawaiian Fox Trot 1.35

Dedication, 85c up.

WARREN'S
260 Fair St.

ATTEND THE ARMISTICE BALL.

Is it true that gloves will be underarming which keeps you from going to see the results regarding those headaches? It is merely a case of forwarding accustomed to them—when you have a pair which are adapted to you. We can give you a pair who is will be highly satisfactory.

Cordially yours
Sapper & Scudder

SACRED CONCERT

Under Auspices of Newly Formed Young Judea Club.

A sacred concert of unique interest will be given at the Hebrew School on Sunday evening under the auspices of the newly organized Young Judea Club of which Morris Clark is the founder. The aims of the new organization are to acquaint its members with the best traditions and culture of the Jewish race. In line with this policy Young Judea has secured as its guest two noted artists from New York, Miss Josephine Dexter of the Century Opera Company and Ben Saddler, tenor soloist of Hallow Church Street. The program will be made up exclusively of Hebrew chants and traditional melodies. Between the numbers Miss Clark, the local Hebrew teacher, will read some selections from its own pen in English dialect and Jewish life and in the old Hebrew Ghetto. Owing to the novelty of the occasion and the artistic value the tickets are selling fast and as the seating capacity is small the committee has decided to issue a limited number of tickets. There are still a few tickets to be had which can be purchased at Sam Kilmes, 15 Broadway. There will be no tickets sold at the door. In order to be sure of an absolutely attentive hearing it has been decided to admit no children under ten years, and not to admit late comers while the numbers are being rendered. The proceeds of the concert will be used for the good work of Hillcs for the Bible class which is held every Thursday evening at the Hebrew school by Mr. Clark, and is open to all comers.

Oyster Catchers.

It takes good lawyers to supply the American public with its oysters. Our first course, says Judge Cullen writing in World's Work, This force includes venire handlers, as well as outside men. The latter works on the boats which gather the oysters by dredging or tonging. His wife and children can and prepare them for market.